Big International Fleet Review Today

B.C.'s Century of Progress

The Daily Colonist.

The Colonist's Century of Service

Vancouver Island's Leading Newspaper Since 1858

NO. 180—HUNDREDTH YEAR | VICTORIA, BRITISH COLUMBIA, TUESDAY, JULY 15, 1958 | 10 CENTS DAILY 14 CENTS SUNDAY | 28 PAGES

Today's Events

Where to See Princess Today

These are Princess Margaret's scheduled public appearances and routes for today:

10.20 a.m.—Leaves Empress Hotel for Veterans' Hospital, travelling by Government, Humboldt, Douglas, Fort, and Richmond.

10.30—Arrives at Veterans' Hospital grounds, inspects cadets of St. John Ambulance Brigade before entering building.

11.10 a.m.—Leaves for Empress Hotel by way of Richmond, Fort, Pandora, Douglas, Belleville and Government, arriving at 11.25.

2.25 p.m.—Leaves Empress for Black Ball ferry wharf by Government and Humboldt for embarkation in HMCS Crescent. Ship leaves for review at 2.30.

5.05 p.m.—Leaves HMC Dockyard for Empress, by way of Dockyard, Esquimalt, Johnson, Douglas, Belleville, and Government, arriving 5.25.

7.20—Leaves Empress for Canadian Services College, Royal Roads, by way of Government, Fort, Douglas, Trans-Canada Highway, underpass, old highway through Belmont Park to Royal Roads. Arrives 7.45.

About 10.30, after seeing the ships in the anchorage illuminate at 9.45 and the fireworks display at 10, Princess Margaret will leave for the Empress by way of Sooke Road gates, old highway, underpass, Trans-Canada Highway, Douglas, Belleville and Government.

Huge Crowd Expected

Royal Roads Full of Ships

By BARNEY McKINLEY

Greatest naval event in B.C.'s 100-year history and proudest hour of the centennial year will thrill thousands here today as Princess Margaret reviews a 32-vessel three-nation fleet in Royal Roads. (See picture Page 9)

For Victorians, particularly, today's impressive review will mark a high mark in the century's close association with first the Royal, and then the Royal Canadian, Navies.

BIGGEST CROWD

Perhaps the greatest assemblage in the history of the Victoria area is expected to crowd every shoreline vantage point today to view the naval spectacle.

The usually quiet Esquimalt lagoon was like a busy highway yesterday evening as an estimated 10,000 in cars drove along Lagoon Road to view the warships after they moved out to anchor following a hectic "open ship" program during the weekend.

PARK IN PIT

About 1,000 cars are expected to find parking space at a Metchosin Road gravel pit property where the Victoria Symphony Society and Victoria Y's Men's Club will charge a fee of $1 a car.

For many, a chief point of interest will be the Black Ball Ferry wharf near the Causeway where Princess Margaret will board the review ship, HMCS Crescent, at 2.30 p.m.

The freshly painted and polished destroyer escort, thoroughly rehearsed for her historic role, is scheduled to move out of the Inner Harbor at 2.30 p.m.

STRICT SCHEDULE

The review ship must adhere to a split second schedule from this point. With only a minute and half leeway for the entire review run, the fast sub chaser must hit a good clip throughout.

With her ship's company lining the decks at attention the Crescent is scheduled to arrive at the review starting point by 3 p.m.

21-GUN SALUTE

As the review ship approaches the assembled British, U.S. and Canadian naval vessels and the government and RCMP ships anchored in fourfold order of line, a 21-gun salute will crash out.

On the bridge of the Crescent, Princess Margaret will be protected from the weather by a plexiglass review stand specially built and installed for the historical marine event.

CHEERS FROM ALL

As the Crescent with the Princess passes the line of ships a cheer will be raised from each vessel in turn, from the veteran Canadian cruiser Ontario nearing the end of her career, then the British cruiser Newcastle, a ship not easily impressed.

Then a roar from massive U.S. aircraft carrier Bennington, from the U.S. headquarters ship Estes, then one after another streamlined St. Laurent class sub hunters, and one-time Tribal class destroyers, sharpened for sub hunting duties.

Two U.S. cruisers, armed surface fighting ships. A U.S. submarine.

CLOSE TO CROWD

Close now to the watching throngs on Signal Hill the Crescent swings round between the third and fourth lines of ships. Five Prestonian class Canadian frigates one after another. A weather ship. Coastal minesweepers. RCMP patrol craft.

At 4.55 the Crescent will berth at HMC Dockyard, her historic task done. Princess Margaret will disembark a few minutes afterwards.

Don't Miss

Hit-Run Victim Dies, Truck Still Elusive

(Page 2)

* * *

Ten Bribery Charges Dismissed by Judge

(Page 3)

* * *

	Page
Comics	20
Financial News	6
Garden Notes	30
Radio Programs	24
Social	18, 19
Sport	11, 12, 13
Television	23
Theatres	21

Nasser-Inspired Revolt Unseats King

BRITISH, AMERICAN TROOPS POISED OVER MIDDLE EAST

Royal Radiance Casts Magic Spell

This happy picture of Princess Margaret captures the radiance which has cast its spell over millions in many lands. Eyes sparkling, lips parted in a wide smile, the princess holds out her hand to one of the 4,527 guests at yesterday's garden party on the grounds of Government House, to give one more person an unforgettable memory. With Lieutenant-Governor Frank Ross at her side, the princess mingled with guests for an hour and a half, spreading magic wherever she stepped. (Colonist photo by Bud Kinsman)

Princess Out for Drive

Slips Away Again

Princess Margaret slipped away on another unscheduled drive through Victoria streets last night, leaving a small crowd of people disappointed when she left by a service exit while they waited expectantly at the main Humboldt Street door.

Word got around about 9 p.m. that the princess was going to leave the hotel.

Three official cars were parked by the public entrance on Humboldt with the drivers ready to go. People began to gather, waiting hopefully for a glimpse as the royal visitor left.

Shortly before 10 faces could be seen looking down from the suite of Lieutenant-Governor Frank Ross as though a check was being made on whether the cars were ready.

A few minutes later the drivers switched on their lights, gunned their motors and zipped ahead to a small service door some yards east on Humboldt.

The princess and her party skipped out the door and into the cars. The little crowd, which included a number of children with their parents, dashed down the street but most of them only saw the tail lights of the cars as they cut across Douglas and up the hill on Burdett.

The royal party returned about midnight.

Party Spoons Mystery

You wouldn't think anyone in British Columbia's "4,000" would do it, and maybe they didn't. Maybe the preliminary count was wrong.

But, following the garden party on Government House grounds, the first count of sterling silver teaspoons in the summer house where the princess and distinguished guests had tea—and where others drifted as soon as the royal party left—showed three missing.

Turmoil 'Bad Show'

Police Amazed At Garden Party

Some of the police and newspapermen who are veterans of Royal tour functions were amazed at the behavior of British Columbia's "social elite" at yesterday's garden party at Government House.

"It was a bad show," said a police official of the way some of the guests pushed and shoved and ran to get close to the princess.

CIVILIZED PEOPLE

"You wouldn't expect civilized people to mill around like that," he said.

A photographer who has covered many top-notch social functions was surprised by the behavior of some of the women guests.

"The women were worse than the men, the way they pushed and shoved," he said.

Princess Margaret's steady poise and easy charm stood her in good stead shortly after she made her entrance when, to the dismay of officials, the crowd got out of hand and surged in on her.

It took about five minutes before order could be restored. Led by Cmdr. Glen McDonald, aides-de-camp of Lieutenant-Governor Frank Ross formed a phalanx and with RCMP support cleared a pathway.

In her later tour of the rolling Government House grounds the "flying wedge" stayed in front of the princess and prevented further incidents.

Security Council Called In Today

(From UPI, Reuters and AP)

Britain and the United States acted swiftly and in unison last night in preparatory moves to counter the Nasser-inspired revolt in Iraq and the general deteriorating situation in the Middle East.

Prime Minister Harold Macmillan ordered 6,000 British troops to prepare for speedy movement to the Middle East, possibly Aden and Kuwait, both within striking distance of Iraq.

AIR TRANSPORT

In Washington, the U.S. defence department announced that an undisclosed number of air transports have been ordered to Europe, presumably to lift U.S. troops to the trouble area.

These dramatic developments followed hard on the heels of an announcement that the United Nations Security Council will meet in emergency session today.

TROOPS GOING IN

It was confidently forecast in Washington last night that the U.S., which requested the meeting, will serve dramatic notice of its intention to fling troops at once into revolt-torn Lebanon and threatened Jordan.

Annoucements of British and U.S. troops movements and the U.N. meeting were replies to the shatteringly swift events over the weekend which saw the seething Middle East situation boil over.

ALARMING SHIFT

Yesterday the spotlight shifted with alarming rapidity from Lebanon to Iraq.

Revolutionists backing the Nasser movement proclaimed a republic in Iraq yesterday, hanged the crown prince, wrecked the British Embassy and split the Baghdad Pact.

ARMY SUPPORT

The army leaders directing the coup declared military forces in the country had rallied to their side and "the situation has finally been stabilized."

The fate of young King Faisal and his premier, Nuri Said, remained a mystery.

UNCLE HANGED

The revolutionists said Crown Prince Abdul Ilah, Faisal's uncle, had been hanged in the heart of Baghdad.

The British ambassador and his staff were reported safe after the embassy was ransacked and burned.

ONLY SOURCE

Virtually all direct communication with Baghdad was cut off and Iraq's borders were ordered closed.

Most of the information on the sudden events came from the Baghdad radio.

FOLLOWING NASSER

It said a republic had been established following the "liberated Arab" policies of President Nasser of the United Arab Republic of Egypt and Syria.

The coup, if successfully carried through, smashes the central arch of the anti-Communist Baghdad Pact and the new Arab Federation of Jordan and Iraq.

IN DANGER

King Husein of Jordan quickly proclaimed himself chief of state of the Iraqi-Jordan federation in succession to Faisal, his cousin. But many observers believed Hussein's days also are numbered unless he receives substantial support from the West.

A showdown throughout the Middle East appeared at hand.

* * *

Crisis Flashes

ANKARA, Turkey — King Hussein of Jordan has asked the United States and Turkey for aid.

* * *

TOULON, France — The French aircraft carriers Lafayette and Arromanches put to sea Monday with a half dozen destroyers and other vessels. Destination unknown.

* * *

CAIRO — President Nasser has recognized the Iraqi sovereignty council and sent best wishes for success in its rebellion against King Feisal.

* * *

NEW YORK — The overthrow of Iraq's government threatens more than $3,000,000,000 invested by western oil companies.

* * *

OTTAWA — Forty-three Canadians are known to be in Iraq.

* * *

LONDON — Diplomats here consider the Iraq coup a death blow for the Baghdad Pact and the Eisenhower Doctrine, keystones of Western strength in the Middle East.

* * *

ANKARA, Turkey—Leaders of Baghdad pact nations met in Ankara to confer on the coup d'etat in Iraq.

* * *

LONDON — Pro-Nasser forces throughout the Arab world hail the Iraqi coup as meaning the certain breakup of the West's "imperialistic" Baghdad pact.

* * *

WASHINGTON—Key members of Congress say the rebellion in Iraq had brought America's Middle East policy crashing down about its ears.

* * *

Tea Party No Match For War

London newspaper reporters, here to cover Princess Margaret's visit, were asked by a Victorian what stories they were sending back on yesterday's events.

The London men replied that they were filing little or nothing.

"I don't think any of our papers would use anything on the princess going to a garden party when there are war clouds gathering over the Middle East," he explained.

Old Ladies Now

Parliament Welcomes Suffragettes

LONDON (Reuters) — Smiling and sedate old ladies who by smashing windows, starting fires and going on hunger strikes in jail received a welcome Monday from their old enemy, Parliament.

The 200 women, all over 70 and many grandmothers, were the survivors of the militant suffragettes who threw Britain into an uproar 50 years ago.

Some were proudly wearing little badges with a portcullis and broad arrow—showing they went to prison for their cause—at a House of Commons tea party to celebrate the centenary of the birth of suffragette leader Mrs. Emmeline Pankhurst.

Bejeweled Dogwood

This is the jewel-encrusted brooch in the form of a dogwood flower—B.C.'s native floral emblem—which was presented to Princess Margaret yesterday on behalf of B.C. Centennial Committee. Two-inch wide brooch is studded with white diamonds and leaves are of green emeralds. She wore it at yesterday's garden party.

78-Year-Old Pedestrian

Hit-Run Victim Dies; Truck Still Sought

Harry Vivian Mills, 78, of 1403 Ryan, struck by a hit-run truck July 5 as he crossed Hillside at Cedar Hill, died Sunday morning at Royal Jubilee Hospital.

His death, after a week in which hospital authorities reported his condition as "only fair," gave added impetus to the police search for a light truck seen leaving the scene of the accident.

Mr. Mills, who was returning across the street after mailing a letter, suffered internal injuries, head injuries and broken legs in the accident.

INQUEST SET

An inquest has been set by coroner Dr. E. C. Hart for Thursday at 10 a.m. at Hayward's funeral home. Funeral arrangements have not yet been completed.

Working on reports from witnesses of the collision, city police are looking for a light green pickup truck, about a 19550 model.

HOLDING TRUCK

One truck picked up within a half-hour of the accident was later released, but police are still holding a second open-backed model which was impounded Friday. The driver was not held.

Mr. Mills, native of Sussex, N.B., and a resident of Victoria since 1910, was an auditor with the provincial government until his retirement.

Elderberry wine was an old household cure for coughs.

Straw Hat Theatre Postpones Curtain

Straw Hat Theatre, first professional theatrical company in Victoria in four years, closed its doors at the Crystal Garden lower ballroom last night due to lack of patrons. Officials said they hope to reopen later this week in a less expensive hall.

SUMMER SPECIAL
100% FIR MILLWOOD FROM SOOKE
BARK, SLABS AND INSIDE BLOCKS
2½ CORDS $15.00
4 CORDS $22.00
ALSO FIR SAWDUST AND SHAVINGS
Delivery to Langford, Colwood, Glen Lake and Metchosin at No Extra Charge
EMPIRE FUEL LTD.
739 PANDORA AVENUE — 2-2424

Centre of Attention

Royal Worship Quiet, Devoted Despite Stares

By TED SHACKLEFORD

Princess Margaret's quiet devotion and her close attention to the service in Christ Church Cathedral Sunday morning were in marked contrast to many other persons present.

For many the princess, not the service, was the centre of attention. Her Royal Highness followed the service closely, with only occasional glances about the beautiful church.

Text of the sermon was taken from Genesis 28:17 . . . . this is none other but the house of God and this is the gate of heaven."

Tickets were given to regular worshippers at the cathedral to assure them of seats. Some 1,400 tickets were given to parishioners and 100 to the general public.

A crowd of several hundred gathered early at the steps of the cathedral. After the princess entered, many of them made their way to the Empress Hotel to wait patiently for her there.

HUNDREDS WAIT

About 200 others waited outside the cathedral, some standing, others sitting on steps and on lawns. And they were all talking: "Did you see her?" "Wasn't she pretty?" and (pointing) "We were right there when she passed."

As Princess Margaret arrived at the cathedral an unidentified man attempted to make his way toward her with a bouquet of cut flowers.

RCMP officers took him away.

ONLY BELLS

The cathedral bells sounded louder than usual in the quiet morning air. Bells of other churches were still.

Princess Margaret's sleeveless dress was of opalescent grey silk surah. Her hat was of mixed flowers with white organza, and she wore black shoes.

CHILDREN'S BOUQUET

As Princess Margaret left the cathedral children from the Cathedral Sunday School lined the steps.

Elizabeth Tyrwhitt-Drake presented the Princess with a dainty bouquet, hesitated momentarily as Princess Margaret smiled at her, then curtsied and returned to the sidelines.

City Cadets Help Form Banff Band

An 18-piece band composed of pipers and drummers of the Canadian Scottish Regiment Cadet Corps, Victoria, and the Seaforths of Canada Cadet Corps, Vancouver, has been selected as the official band of the army cadet national camp at Banff, Alta.

The band is now practising at Vernon, leaving there Saturday for a three-week stay at Banff.

Band members from Victoria's cadet corps are Cadets J. A. Brown, F. Fait, D. N. McDonald, D. S. McPherson and J. G. Skinner.

Shaky Footing

Premier 'Saves' Princess

While Premier Bennett struggled gamely to sustain dignity and royal equilibrium, Princess Margaret spent a few minutes yesterday morning chatting with war amputees of Canada.

The war amps were seated to the left of the main steps of the legislative buildings, on chairs set on plywood over the lawns. The plywood base wobbled and see-sawed as Princess Margaret walked along, chatting easily to them.

Premier Bennett did his best to hold the plywood down with his feet to give the Princess a steady footing.

As she was leaving, Princess Margaret suddenly returned and shook hands with two of the veterans—A. Palmer, 1638 Hollywood Crescent, and A. J. Ingram, 5465 The Old West Road.

Shelbourne Paving

Residents Have To Pay

Shelbourne Street residents will have to pay part of the cost of paving of their street to make it a four-lane highway.

A nine-member delegation to Saanich public works committee last night offered to pay for sidewalks along Shelbourne if the municipality would bear all paving costs. Tenders have been received for curbs, gutters and paving of Shelbourne, a $133,000 project, of which residents have to provide $31,000.

The committee rejected the offer.

Tenders for paving 13 miles of various roads were received from Victoria Paving Co., the low bidder, and Sidney Freight Ltd.

Centennial Medals for 50

Just Good Neighbors

The names of 50 citizens chosen to receive centennial medals in recognition of the parts they have played in Greater Victoria community life were announced late yesterday.

The citizens were chosen for the Greater Victoria centennial committee by a secret committee. They will receive the medals, exactly like the one presented to Princess Margaret yesterday except in bronze instead of gold at Beacon Hill Park July 27.

The citizens named are as representative of the various walks of city life as it was possible to get. Some have been named for the part they have played in general community life and others because they have been exceptionally good neighbors. Some are well-known citizens and others are known only to a few.

In each case some extraordinary civic, community or humanitarian service has been performed.

These are the names announced by centennial committee vice-chairman G. K. Sammon:

Miss Ellen Hart, 1925 Dage; Charles F. Banfield, 842 Craigflower; Mrs. Ada Barner, B.C. Protestant Orphanage; Percy H. B. Dawson, 1234 Transit; J. Carl Pendray, 2381 Beach; Frank Hurley, 3118 Qu'Appelle; Harry L. Smith, 1364 Cedar Hill Rd.; Miss Alice K. Pye, 838 Ellery; Mrs. Katherine Costain, 2607 Dunlevy; Mrs. James Carmichael, 3317 Glasgow; Mrs. Anne McVie, 822 Lyall; Douglas Fletcher, 5355 Parker; William Simmons, 451 Superior; George R. "Tebel" Mowat, 1551 Burton; Fred Blakeney, 2525 Empire; Mrs. E. E. ..., 410 Vincent; Mrs. Halcyon Carson, 464 Mt. Joy; Mrs. Alice Mallek, 310 King George; Mrs. Margaret Morrison, 418 Menzies; Mrs. A. C. Hopwood, 629 John; Thomas Lukler, 2455 Hamiota; Edward Winslow, 1044 Craigdarroch; Miss Kathleen Agnew, 1011 Vancouver; Burgess Gadsden, 526 Linden; Robert Knight, 1366 Fairfield; Herbert Lee, 842 Balmoral; Major Robert Hogarth, 1330 Hampshire; Miss Lottie Bowron, Strathcona Hotel; Dr. Henrietta Anderson, 3150 Kingsley; Mrs. F. E. Corby, 1215 Vimy; Mrs. Joyce Allenby, Boughee Reserve; Thomas Wellburn, 1731 Wington; Frank Mulliner, 850 Cormorant; J. V. Johnson, 1928 Bowker; Harold B. Elworthy, 2168 Satellite; John Barraclough, 5405 Alderley; W. T. Sadler, 4810 Patricia Bay Highway; Mrs. W. Alsdorf, 208 Robert; J. H. Todd, 441 Newport; Mrs. Florence Barr, 965 Trans Canada Highway; Archie McKinnon, 1448 Brooke; Mrs. W. W. McGill, 2441 Mayfair; Mrs. Margaret Christie, 700 Linden; Mrs. Pat Dufour, 615 Transit; J. A. Worthington, 247 Government; Lieut. Ed MacFayden, 170 Kamloops; Miss Sara Spencer, 3010 Cadboro Bay; Robert White, 1A Rindle; Dr. Russell B. Robertson, 814 Royal Oak; Mrs. F. A. Lindsey, 3000 Rutland.

Mayor Percy Scurrah and the reeves of the Greater Victoria municipalities are to present the medals at the ceremonies in Beacon Hill Park, and all members of the municipal councils are scheduled to attend.

This will be the first time in recollection that all members of Greater Victoria's local governments have gathered at one time, according to the centennial committee.

The Weather

July 15, 1958

Clear, continuing warm. Winds light, becoming westerly 15 in afternoon. Precipitation Monday, nil. Sunshine, 15 hours.

RECORDED TEMPERATURES
High ...... 80 Low 55
FORECAST TEMPERATURES
High ...... 75 Low 55
Sunrise ... 5.27 Sunset ... 9.11

East Coast of Vancouver Island—Clear, continuing warm. Winds light, except westerly 15 in Georgia Strait. High and low at Nanaimo 85 and 55.

West Coast of Vancouver Island—Mostly clear. Not much change in temperature. Winds light northerly. High and low at Estevan Point 70 and 52.

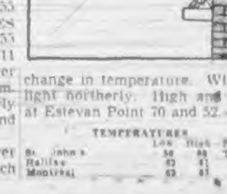

TEMPERATURES

	Low	High	Precip.
St. John's	58	88	Trace
Halifax	62	81	
Montreal	63	81	
Ottawa	50	83	.18
Toronto	64	83	.14
North Bay	62	80	.04
Port Arthur	58	78	
Winnipeg	56	63	.02
Brandon	53	61	.50
Regina	51	58	.42
Saskatoon	54	66	.38
Prince Albert	52	65	.14
North Battleford	53	65	
Swift Current	49	55	.38
Medicine Hat	51	65	.18
Lethbridge	48	63	.12
Calgary	48	64	.01
Edmonton	52	68	.04
Kimberley	52	74	
Grand Forks	43	82	
Kenora	55	82	.81
Kamloops	53	88	
Penticton	62	88	
Vancouver	58	70	
Prince Rupert	51	73	
Prince George	47	78	
Whitehorse	53	76	
Seattle	53	84	
Portland	54	90	
San Francisco	56	58	
Los Angeles	65	77	
Spokane	53	78	
Chicago	66	85	.02

See how it acts...test drive Dodge

Check all these facts:

COMPARE VISIBILITY!

DIMENSION	DODGE	CAR "F"	CAR "C"
Windshield area (sq. in.)	1,436	979	1,135
Rear window area (sq. in.)	1,339	1,078	1,056
Total window area (sq. in.)	3,984	3,290	3,506
Wiper blade length	16"	12"	13"

COMPARE LUGGAGE SPACE!

DIMENSION	DODGE	CAR "F"	CAR "C"
Trunk capacity (cu. ft.)	35.6	29.5	25.0
Trunk opening width	50.6"	45.0"	34.0"
Trunk opening height	21.1"	19.4"	21.0"
Trunk usable width	74.0"	44.5"	53.9"
Trunk floor depth	61.0"	55.2"	55.7"

COMPARE ROOMINESS!

DIMENSION	DODGE	CAR "F"	CAR "C"
Front headroom	34.4"	33.9"	35.0"
Front legroom	45.5"	43.1"	44.6"
Front hiproom	63.0"	60.0"	62.1"
Rear headroom	34.5"	33.6"	34.2"
Rear legroom	39.0"	40.7"	42.7"
Rear hiproom	62.7"	60.1"	63.1"
Front shoulder-room	60.5"	57.3"	56.4"
Rear shoulder-room	60.4"	57.0"	56.2"

COMPARE SAFETY!

You get Total-Contact brakes, *biggest* in the low-price field! Plus dual-cylinder front brakes, independent parking brake.

QUALITY BUILT to the highest standards of automotive craftsmanship

COMPARE QUALITY!

From first inspection of parts to final inspection of the finished car, every Dodge reflects quality workmanship from top to bottom. Even smallest details in construction and fitting get the most careful attention.

Dimensions based on measurements of comparable 4-door hardtop.

You'll find the best deal is Dodge!

Check all these advanced features, too! See how Dodge brings a new high in *value* to the low-price field!

- Torsion-*AIRE* Ride—you can't get it on competitive cars, yet it's *standard* on Dodge. No extra cost!
- Push-button automatic drive—the ultramodern feature that gives you finger-tip control.
- Easy-handling, easy-parking ability . . . makes Dodge the easiest car to drive in city traffic or on the open highway.

DODGE
CHRYSLER CORPORATION OF CANADA, LIMITED

VICTORIA DODGE-DE SOTO LTD.
1061 Yates Street, Victoria. Phone 4-7196

YOUR DODGE-DE SOTO DEALER INVITES YOU TO EXPERIENCE A DEMONSTRATION TORSION-AIRE RIDE AT YOUR CONVENIENCE

Ski Champ, Author Brigantine's Crew

Woman ski champion and an author make up the unlikely crew of the former Nazi training brigantine Albatross, shown arriving in London. Skipper is top American fiction writer Ernest K. Gann with Dodie Post, a member of the U.S. Olympic team in 1948, as navigator. Gann will visit Scandinavia and Hamburg, Germany, before sailing to U.S. (CP)

Five Against Sommers

10 Bribery Charges Dismissed by Judge

VANCOUVER (CP)—In a sweep of the judicial decks the presiding judge in the long-drawn-out Sommers bribery-conspiracy trial yesterday nullified 10 charges of bribery, including five against former provincial lands and forests minister Robert Sommers. The ground was insufficient evidence.

In a series of rulings dealing with a maze of defence motions argued for a week in the absence of the jury, Assize Court Justice J. O. Wilson also nullified two counts each against H. W. Gray and the Pacific Coast Services Company of which he is president, and one other bribery charge against the big timber concern of B.C. Forest Products Limited.

BEGAN MAY 1

But the 60-year-old jurist in his series of rulings—most important since the trial began May 1—refused defence applications for dismissal of all counts against Charles D. Schultz and for dismissal of four bribery counts the crown has levelled at John M. Gray, another Pacific official.

At the same time the hard-worked jurist refused a defence application for separate trials of some of the counts in the crown's 25-charge indictment. And he ruled that he will not reconsider a previous decision that a limitation section of the old criminal code—precluding prosecution for a bribery act more than two years old—does not apply in this case.

Mr. Justice Wilson also disallowed a prosecution application to amend the wording of its conspiracy charge and a defence submission that there actually were two conspiracies instead of one.

The judge's ruling left Sommers still facing the main charge of conspiracy and seven charges of bribery. The former minister left his cabinet portfolio in 1956 but still is Social Credit member of the legislature for Rossland-Trail.

MIGHT PREJUDICE

In a direction from the bench, Mr. Justice Wilson directed the press not to publish any part of his reasons for the judgments. He said such action might prove prejudicial to the jury of nine men and three women.

The five charges nullified against Sommers allege payments to the former minister totalling some $7,500. The remaining bribery counts against the former minister allege payments to him totalling close to $10,000.

The charges nullified against H. W. Gray and Pacific allege payments of $500 and $1,000 to Sommers while the count against B.C. Forest Products thrown out by the judge involved a $607 rug which the Crown charges was delivered to Sommers' Victoria home and paid for by the Pacific firm.

Power Cables Start Service

VANCOUVER (CP)—The world's highest-capacity submarine power cables, linking Vancouver Island with the mainland, have been pronounced a "complete success" by Tom Engledew, B. C. Electric vice-president and chief engineer.

Mr. Ingledew said the last two of the seven lines went into service Sunday.

KEEP EM COOL AS A CUCUMBER
REMOVE SORENESS with
BUCKLEY'S Stainless
WHITE RUB

Need extra cash for car repairs?
A NIAGARA loan will banish cares!
NIAGARA LOANS
Largest All-Canadian Loan Company
P.O. BOX 31
630 FORT STREET 4-9365
Branches in Vancouver and Nanaimo

Fox Bites Soldier

Rabies Alert At Petawawa

PETAWAWA, Ont. (UPI) — More than 5,000 soldiers and families of the permanent army staff at Camp Petawawa have been put on alert for an outbreak of rabies among domestic animals.

Two soldiers have been bitten.

Last Friday Staff Sgt. Lloyd M. Prest, Vancouver, of the 1st Battalion Canadian Guards, was bitten by a rabid fox in the left hand.

When the fox refused to let go its grip Prest killed it with his bayonet.

He was rushed to the nearest army medical officer some two miles away and given emergency treatment. The animal's body was forwarded to a Pathological laboratory in Hull, Que., where it was found rabid.

Prest was in Rockcliffe Army Hospital yesterday where authorities say he was "not in danger." Treatment administered well within the prescribed 30-hour time interval is credited with saving his life.

Following this incident army authorities ordered that no pets were to be kept in the area where 5,000 troops of the 2nd Battalion the Canadian Infantry Brigade group are on summer manoeuvres.

Private A. G. Boudrea, Halifax, had kept a fox as a pet. When he let it go the animal turned and bit. It was not known if the pet fox was rabid but Boudreau also was taken to Rockcliffe.

Col. H. T. Fosbery, colonel of the camp, said the advice of the Arnprior, Ont., health of animals clinic had been sought and certain precautions taken.

FAMILIES WARNED

Families in the camp were advised to immunize pets and keep children away from stray animals.

Towards the latter part of the month the brigade will undergo a full-scale exercise. The manoeuvres, given its name some time ago, is called "Red Fox."

Sportsman Plans Hotel at Kelowna

KELOWNA (CP) — A $500,000 hotel is being planned here by Bill Boivin, former manager of Winnipeg Blue Bombers of the Western Inter-Provincial Football Union, and Vancouver business interests, it was reported Monday.

The hotel would have 60 [illegible] swimming pool.

LAST
BUTCHART GARDEN SYMPHONY CONCERT
★ Thurs. 8.15 p.m.
Canada's Greatest

BEAUTIFUL THINGS NEED NOT BE COSTLY

Depend on Hayward's for a complete service within the means of every family.
Specializing in air shipments around the world
HAYWARD'S CHAPEL
734 BROUGHTON — 3-3614
Bruce M. Leyden, Manager; Hayward Family, Directors
Increased Supervised Parking

Justin V. Harbord
President

Oliver Pauline
Vice-President

Norman Pittam
Vice-President
For Good Insurance advice consult
HARBORD
Insurance Ltd.
Fire, Liability, Auto, Marine, and General Insurance Brokers
"REMEMBER:
Insurance is our business
— not a sideline."
HARBORD INSURANCE LTD.
609 Yates, Victoria Ph. 2-4207

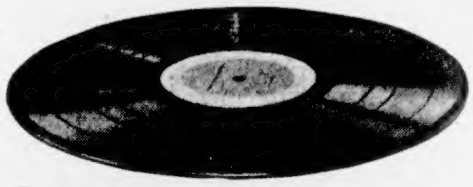
add this selection
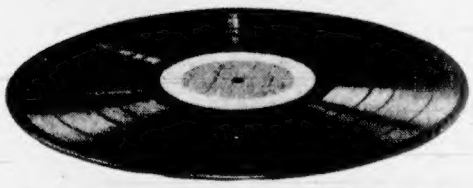
to your collection...
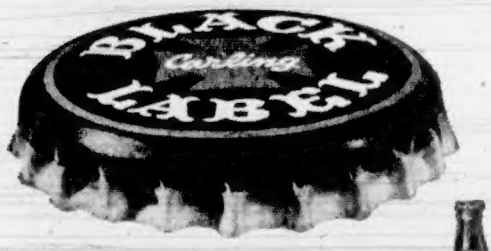

Musical evening ahead? Add to everyone's listening pleasure with high fidelity *flavor* — smoother, lighter Black Label beer! It's brewed right here in B.C. — perfectly!
The CARLING *Breweries (B.C.) Limited*
for free home delivery phone
2-6832 and 4-4179
This advertisement is not published or displayed by the Liquor Control Board or by the Government of British Columbia.

There's something special about du MAURIER
The exclusive "Millecel" Filter Tip — the most effective filter yet developed . . . easy drawing . . . a filter of absolute purity and proven effectiveness guaranteeing *extra* filtered mildness, *extra* smoking pleasure.
Packaged for Guaranteed Freshness — du MAURIER's twin-foil packs preserve freshness to the very last cigarette — its distinctive package is flat, compact and convenient.
Finer, Longer-Lasting Smoking Pleasure — du MAURIER is firmly packed . . . manufactured from only the choicest Virginia tobaccos, expertly selected for full rich flavour, extra mildness, unfailing smoothness.
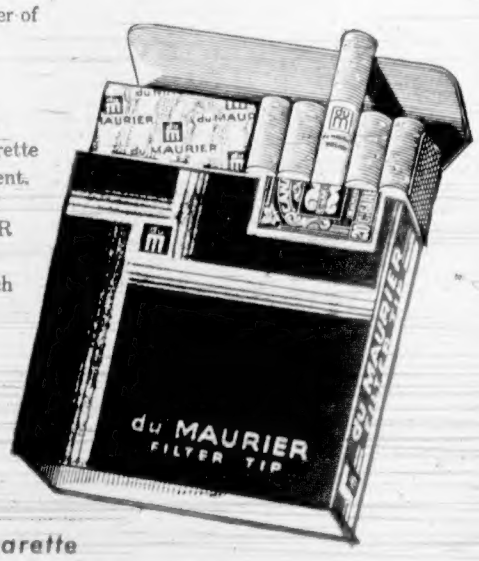

the trend today — is to
du MAURIER
A Really Milder High Grade Virginia Cigarette
with the EXCLUSIVE "Millecel" FILTER TIP

1858 **The Daily Colonist.** 1958

"AN INDEPENDENT NEWSPAPER, THE ORGAN OF NO CLIQUE OR PARTY"

Hundredth Year of Continuous Publication

SETH HALTON, Publisher — SANDHAM GRAVES, Editor-in-Chief

Published every morning except Monday by the Colonist Publishers Ltd. at 2631 Douglas Street, Victoria, B.C.

TUESDAY, JULY 15, 1958

The Royal Review

IT IS not a coincidence for the climate is kind to Victoria and this summer has been especially so, but it is nevertheless a happy circumstance that royal weather should accompany a royal visit. When a princess is here and the sun shines with a gaiety to match her own winning personality then nothing could be more felicitous. Fine weather adds to the ease and pleasure of everyone concerned, and enables the royal progress to be shared enthusiastically by a citizenry anxious to see as much of Her Royal Highness as possible. One trusts that perverse clouds do not overnight belie these words and spoil the beneficence so far bestowed.

Since her arrival on Saturday the Princess Margaret has been much in the public view as she carried out the royal duties inherent in a royal visit. Yesterday in particular was a continuous ceremonial round, merging official civic and government welcomes and military parades with presentations of other dignatories and the state luncheon tendered by provincial authorities. The afternoon garden party, a huge success, was perhaps a leaven to the more formal occasions, when Her Royal Highness had the opportunity to meet informally and intimately many of the thousands who represented a cross-section of the local and provincial populace. For their part the guests of this Government House garden party carried away a rich remembrance of a smiling and gracious royal personage.

Today it is the navy which comes under the eyes of Victoria's royal visitor, following a call at the Veterans' Hospital sure to be a red-letter occasion for the patients there. Together with associated British and American warships the RCN will be on show along Royal Roads in a miniature armada, the ships anchored in lines for the first royal review of its kind in local history. No public holiday has been proclaimed but the shore vantage points will be filled with onlookers keenly interested in watching the review. It will be a great afternoon, undoubtedly, both for Her Royal Highness and the sailors dressing ship as HMCS Crescent proceeds through the lines. The naval review dinner at the Royal Roads college and the fireworks display by the ships at anchor will climax an eventful program.

Tomorrow morning, all too soon it will seem in retrospect, the Princess Margaret will depart for Up-Island points where the same warm welcome awaits her from thousands of other loyal subjects of the Canadian realm.

Saanich Elects Strong Leader

SAANICH for its new reeve has elected a man noted for getting things done. The former reeve, Mr. Arthur Ash, whose retirement to live elsewhere caused Saturday's by-election, made himself a controversial figure largely because he was a proponent of amalgamation with Victoria and also because of numerous disagreements with the rest of the council. Mr. George Chatterton, who now succeeds Mr. Ash, may be a little less so, but his past record promises dynamic leadership nonetheless.

It would seem that Saanich municipality's days of sitting in a rut and letting the rest of the world go by are over. Progress of development in an orderly, planned manner is certain to continue with Mr. Chatterton at the council's head, and if he has the support he deserves from his colleagues at the council table residents of the district may in time find the causes of their complaints vanishing one by one. The major one, high and before long still higher taxes, unfortunately is likely to remain because the too long delayed improvements which Saanich must have, if it is to keep pace with the region as a whole, will cost money.

Mr. Chatterton, however, moves from a councillor's seat to the reeve's chair armed with the training and experience which the job calls for. He has a background of public service as a school board chairman and administrative service for the federal government which will be invaluable to him and also to the municipality. In his direction of Veterans' Land Act development here he has earned high respect for clear-sightedness, understanding and firmness where that is necessary. He has the ability, which all leaders need, of seeking out the the facts and then acting upon them.

The return of Mr. Leslie Passmore to the council after a brief absence also will give pleasure to a great many. Mr. Passmore represents what has come to be known in Saanich as the "old guard." Though the mood of Saanich has been changing these last few years, and progress has become more of a watchword than it used to be under the "old guard," there definitely is a place on the council for able men of Mr. Passmore's calibre: cautious, but decisive and utterly sincere in everything he undertakes.

While the results of the election may give satisfaction to a majority of the taxpayers, the same cannot be said of the election itself. A 14 per cent turn-out of eligible voters was disappointing especially when the reeveship was at issue. Numerous other attractions and distractions may account for but cannot excuse such neglect of civic duty.

A Step Forward

DEFENCE Minister Pearkes is quoted as being enthusiastic over the new defence setup whereby an authoritative Canada-U.S. committee will oversee joint security arrangements. If only because it will operate on a cabinet level this should be a big step forward. It will lift joint defence to the atmosphere in which things can best be tied together.

Weighty decisions should be much swifter and more smoothly effected as a result. Much of the unavoidable friction that occurs when the operations of two nations are involved should also be removed before they assume serious proportions. Obviously efficiency should be better, especially if as is hoped there is comradely frankness between members of the committee and neither country keeps secrets from the other. In this connection a solution might be found to the present bar which makes real reciprocity of atomic weapon development and use impossible.

Formation of this committee should also help to resolve any remaining doubts about the NORAD command; its extent, limitations, and general responsibilities of control. There can be no question but that the closest degree of co-operation is essential for joint Canadian-American defence, but hitherto this has perhaps been at a level giving rise to much speculation and lacking due weight of assurance and sufficient clarity of detail. The new defence committee should, if it works at the job and is not simply a face-saver, improve greatly the liaison between this country and the large neighbor within whose defence orbit it must perforce perform.

Interpreting the News

The Finnish Election

By CHARLES M. McCANN
(UP Foreign News Analyst)

THE Communists have won a big victory in Finland, Soviet Russia's little neighbor on the Baltic Sea.

While Communist parties in other free European countries are losing strength, the Finnish Communists have emerged for the first time as their country's largest political party.

They won 50 of the 200 seats in an election for the single-chamber parliament, while the Social Democrats and Agrarians, the next-ranking parties, won 48 each.

It was an upset which has shocked leaders of the orthodox parties and which may foreshadow a long period of political instability.

These leaders are now trying to form a coalition which will command a majority in parliament and leave the reds, even though they have the most members, out in the cold.

* * *

The one hope of the Communists to share in the government apparently lies in the possibility that they may induce the Agrarians to form a coalition with them and gain also the support of three dissident Socialists.

In any event, the red victory means that a woman will lead Finland's strongest party in parliament.

She is Hertta Kuusinen, daughter of one-time Communist leader Otto Kuusinen, who fled to Russia in 1918 and is now a member of the ruling Soviet Russian Communist Party Presidium.

The Communist party victory was due to a combination of circumstances.

It has only about 30,000 card-carrying members. But in the election it won 439,000 votes against 441,000 for the Agrarians and about 440,000 for the Socialists. The reds took their narrow edge in parliamentary seats partly by luck—they won a number of them by very close votes.

* * *

Popular dissatisfaction over Finland's economic situation played a big part in the Communist victory. As in France and Italy, a great number of voters supported the Communist ticket as a protest.

The Socialists and Agrarians, who had led a number of coalition governments, lost support because, with economic conditions bad, they had to cut down their generous subsidy and welfare programs.

The red victory naturally was hailed in Soviet Russia. Pravda, the Russian Communist newspaper organ, said that it showed that "the working class and the village toilers are resisting with determination the reactionary offensive against the living standard and the democratic rights of the Finnish people."

If the "reactionaries" succeed in forming a government without Communist participation, Moscow obviously will not be pleased.

Alaska!

Thinking Aloud

". . . of shoes—and ships—and sealing wax—of cabbages and kings."

By TOM TAYLOR

WHEN I was in the land of Brus I treated myself to a few books and they are beginning to arrive. One that came yesterday was a Scots dictionary.

Now you may wonder why I'd want a lexicon of this sort but the truth is that sometimes, probably obeying an atavistic impulse, I scatter largesse in this column in the form of a Lallans word. Its an imp of perversity that's responsible, and the joke is that when it comes to spelling the word I'm often stumped. The Doric is familiar to my ears, some of it to my tongue, but not always to my eyes.

* * *

The Doric, Lallans, or Braid Scots; they are all of a piece, and that's what the dictionary is about. It deals with the Lowland Scottish speech that puzzles the unlearned, especially if he strays into a Burns' night gathering. And the dictionary is cited as serving as a glossary for poets of Scottish affinity.

Actually, the Doric isn't as foreign as the uninitiated might think. It's just that you have to put your mind to work if, say, you are trying to appreciate the Burnsian flow of lyric eloquence. You have to do the same if you try to read Chaucer, and if you don't believe me, try the experiment sometime.

Burns for one is not wholly Braid, you know. As a matter of fact people who are strangers to his works would be surprised at the number of orthodox English words he employs. In four of his poems, for instance—"A Man's a Man for a' That," "Duncan Gray," "Auld Lang Syne" and "The Death of Poor Mailie"—only 152 out of a total of 873 words are altogether un-English, as it were. Spelling can give a misleading slant to Doric writings, the dropped d, g, or it at the end of words denoting only a Scots characteristic and not another language.

* * *

There are some folk in Victoria whose tongues, when they are being themselves, are rich with the sound of Lallans. They have august precedent for their preference, for the Doric was the speech and written word of Scottish kings, notably the Stewarts who preceded Mary Queen of Scots. It was the prevailing language of university professors as well, as anyone can verify with a little research.

The transfer of the Scottish court to London after the death of the first Elizabeth, together with later social and economic influences, gradually brought about the anglicization of Scottish speech. Another weighty factor was the distribution of the Authorized version of the Bible, which if printed in Lallans would have enabled the folk tongue of the Scots to mount a stronger rearguard action.

* * *

I read an argument once which suggested that Braid Scots, the Lowland tongue, was indeed the true English speech. I have forgotten the details but the general thesis was that the learning and culture of the Angles, who gave their name to England and whose influence reached from the Forth to the Humber, remained in Lowland Scotland after the Danes swept its literature aside.

For long the Lowland Scots called their speech Inglis, probably because they were not Scots. The original Scot was a Gael, as a Nova Scotian who had the Gaelic once reminded me in no uncertain fashion, although when the Celts finally took over the Lothians they had to concede the Lowlanders their own customs and Anglican speech.

The Scots dynasty in fact adopted the Inglis tongue which stemmed from the Angles, which modern England eschews, and Lallans became the vogue. If then I toss the odd bit of Doric at you now and then you will appreciate, I hope, that I'm doing you a favor by righting the balance of the Queen's English.

Atomic Radiation

Can We Live With It?

I. Fear of Atomic Fall-out

By W. W. BAUER, MD
Director of Health Education, American Medical Association

A GREAT deal has been written about the possible physical consequences, both immediate and remote, of atomic fall-out. But what about the mental and emotional consequences: suppose that atomic fall-out never reaches an intensity sufficient to do harm, but that we live in a constant state of apprehension that it might. Suppose that this lasts a number of years, or even decades. Could this state of emotional cold war have deleterious effects upon our mental health? The World Health Organization has tried to find out, through a study group meeting at Geneva.

This group examined materials from many countries concerning the emotional impact of events in the daily news, of public statements by leaders, comments in the press, and letters to persons prominent in politics and public health and those concerned with atomic energy.

People's first acquaintance with ionizing radiation was with the x-ray, used extensively as a beneficial agent for the diagnosis and treatment of two of the most fear-inspiring diseases, tuberculosis and cancer. The conversion of atomic energy to war purposes caused many persons to experience not only fear, but also a sense of moral involvement and of guilt.

* * *

Man has always feared the unknown, the mysterious. Atomic energy is perhaps the most mysterious of scientific subjects to those outside the inner circles of knowledge, and this includes many well-educated persons and not a few scientists.

Atomic radiation cannot be seen, felt, touched, or heard, yet it is infinitely powerful. Possibly uncontrollable. It seems to bring into the realm of actuality some of the fearful fables symbolic of man's quest for power—Prometheus stealing fire from the gods; Pandora loosing her box of troubles upon the world; the fabulous claims of medieval alchemists to transmute metals into gold.

All of these stories carried dire punishment for aspirants. What worries people most is that this enormous power may get out of control, not in one cataclysmal distaster, but through the slow disintegration consequent upon a gradual poisoning of man's environment, then of man himself and his progeny.

The "science-fiction" character of much atomic fact has quite naturally made science fiction a factor in fears of the atomic fall-out and its consequences. Coupled with this is an unwillingness to accept reassurances because of a distrust of authoritative sources.

* * *

If scientists disagree about the polio vaccine and didn't Britain bar it for months?—or about the effects of smoking on lung cancer — and aren't they still arguing about that?—why should the man in the street believe what they say about atomic fall-out and other aspects of atomic energy? Especially since some experts express alarm and others seem unworried?

On the other side of the picture are the unreasonable hopes that atomic energy will solve all problems—that it will bring prosperity to the poor nations and do it promptly. That it will cure disease incurable until now. That it will revolutionize social, economic and political relationships. Some of these hopes may be realized, in time. But not overnight.

As always, the cure for misinformation is more information, never less. When the x-ray first was publicized, it was as the "naughty rays" which could penetrate walls and destroy all privacy, could disrobe women upon the street and expose them naked to vulgar prying eyes. Today, we understand the x-ray, at least in part, and those foolish fears have vanished.

In like manner, we must learn to understand ionizing radiation, and to evaluate its potentialities, good and bad, calmly with our minds, not in panic with our emotions.

The Packsack

Of GREGORY CLARK

IT must be 15 or 20 years since I last saw a dog-fight. Yet around 1900 dog-fights were daily occurrences on our streets. They were one of the familiar diversions.

Along about 15 minutes before noon and at about 3.15 in the afternoon, as you sat in class in the public schools, you would hear the first dog-fights out in the schoolyard. Our dogs were gathering at these hours, to meet us as we came forth, and to accompany us home. It was the nature of dogs, as it was the nature of boys, to fight, and schoolyards were ideal for the purpose.

The big dogs, like the big boys, nearly always won.

I asked a veterinary surgeon yesterday how it was we never saw dog-fights any more.

"Well," he reflected, "you don't see boy-fights any more, either. Fighting has been bred out of them. Besides, the rise of traffic has had a profound effect on dog-fights. When dogs are fighting they have their minds set on the matter in hand. They have no time to watch for traffic and they cover a lot of ground in a good lively fight. Thus, fighting dogs gradually got killed off by traffic, leaving the field to these peaceful dogs that now inhabit our cities."

He tells me there are still plenty of dog-fights far back from the main highways.

The Goods on Display

(From The Montreal Gazette)

IT is difficult for Canadians to realize these vast pressures of poverty in such a large part of the world. But they were illustrated in very certain fashion this last week, when the leading dancer of the world-famous Bolshoi Ballet of Moscow, completely unnerved by the displays of Western consumer goods in Brussels, confessed to the theft from a department store of a variety of pretty things she can't get at home.

The Soviet Union is a threat to the free world because of its production of submarines and tanks, self-propelled guns and long-range ballistic missiles. But the Russian people are still starved for such things as a dressy umbrella or a good pair of shoes that a premiere danseuse of one of the world's most famous ballet companies is forced to mar the reputation of her troupe by shop-lifting.

Gerald Waring

Reports from Ottawa

IT'S about time, I think, that Canadians developed a grown-up attitude about the secret service men who accompany the president of the United States when he visits Canada.

So much erroneous information, heated criticism and utter tripe has been written and spoken on this matter recently—most of it unfortunately wrapped up in the Red Ensign—that some of the good will of President Eisenhower's visit may be curdled.

In all seriousness, that would be a regrettable result. It is a result that can be avoided if we take the trouble to consider the facts, and to appreciate that there is another side to this matter—the American side.

* * *

Fact No. 1 is that the Secret Service, a branch of the U.S. Treasury, has been responsible for the safety of the president's person since the turn of the century. This is a duty imposed on the Secret Service by act of Congress.

Fact No. 2 is that the Congress passed this law after two presidents had been assassinated within a dozen years, and in realization that one-third of all the U.S. presidents in the 19th century had been shot at. Three were killed.

Fact No. 3 is that while only one president, Franklin Roosevelt, has been shot at during the 20th century, two Puerto Rican gunmen tried to kill President Truman in 1950. And five years ago another group of trigger-happy Puerto Ricans shot up the House of Represenatives.

Fact No. 4 is that the Americans are quite aware that, unlike them, we do not have a propensity to shoot our political leaders. The SS was not worried this week about the possibility of Canadians shooting at the president. But that 3,000 miles of undefended land border would be an invitation to dissident Americans to try their marksmanship in Canada if they knew the president was here without his bodyguard.

* * *

Two things seem to gall Canadians. One is that the Queen can visit Canada without a score of Scotland Yard men shielding her. But then, Britons are not sovereign-shooters.

The other is that SS operatives, presumably armed to the teeth, constitute by their presence in Canada an infringement of Canadian sovereignty and an insult to the Crown, the Canadian people and the RCMP.

Let me tell you a secret. These guys are not armed. I stood by several this week. I also stood by RCMP plainclothesmen. The Mounties had shoulder holster bulges under their suit coats that you could spot 50 yards away. The SS men didn't bulge.

Furthermore, a senior RCMP officer told me that when Truman came to Canada in 1947 the Mounties took the SS men's pistols at the border and didn't return them until the SS men left Canada. The Mounties, who are both officially and actually responsible for the president's safety in Canada, didn't trust the SS men not to start shooting, to the danger of innocent bystanders, if they became alarmed — as, for example, by the explosion of a photographer's flash bulb.

* * *

I believe the SS men's guns were checked by the RCMP last week too. Nobody will admit this. Confirmation would only encourage would-be assassins in the States. So the real role of the SS men here was to leap in front of the president and protect him with a wall of flesh if anyone started shooting.

What is it now that we have to complain about?

Fun, Fact and Fiction

The advertisement of so many movies as "the story they said couldn't be filmed" calls for some documentation, such as the names and addresses of those who said it.

* * *

The president of the railroad was visiting an out-of-the-way station. He was introduced to the station's oldest employee—34 years, without missing a day. "Every time a train comes in," the old man told the president, "I walk up one side and down the other, tapping every wheel with this little hammer."

"Every train for 34 years," marvelled the president. "And why do you tap each wheel?"

"Search me."

* * *

The man who hates mayonnaise has only himself to blame when he gets it in his restaurant sandwich. They never would have thought of putting it in if he hadn't specifically asked them not to.

* * *

It seemed like a very simple case, so the judge asked why it hadn't been settled out of court.

"That's what we were doing, Your Honor," Timothy replied, "until the cops interfered."

B.C. Meal

She Ate To Music By Tickle

Princess Margaret ate a full British Columbian meal of smoked salmon, Salt Spring Island lamb and Saanich strawberries yesterday but B.C. wines were bypassed in favor of French and Portuguese products.

More than 250 invited members of the church, judiciary, MPs, MLAs and others gathered in the stately dining room of the Empress Hotel for the event.

MUSIC, TOO

The princess ate her meal to the accompaniment of conversation from Lieutenant-Governor Frank M. Ross and Premier Bennett, and to the faint background music of William Tickle's orchestra playing excerpts from her favorite musical, "My Fair Lady."

It was a splendid meal, indeed fit for a princess.

DOGWOOD BROOCH

Premier Bennett, on behalf of the centennial committee and the provincial government, presented the princess with a jewel-encrusted brooch in the form of a dogwood flower — B.C.'s native floral emblem.

The two-inch-wide brooch was studded with white diamonds while the leaves were of green emeralds.

Thousands See March-Past for Margaret

Marching units and bands of three services took part in a parade which was viewed by Princess Margaret from a reviewing stand in front of the Empress Hotel yesterday morning. Thousands of Victorians and tourists lined the Causeway for the event.

She Wouldn't See Better at Home

"She wouldn't see better marching at home," said a voice still touched with the flavor of the Old Country.

From her expression of pleased interest, Princess Margaret agreed yesterday morning as she watched men of three Canadian services march smartly past her reviewing stand in front of the Empress Hotel.

First came the Royal Canadian Navy, in platoons of 60, accompanied by the HMCS Naden band.

Honor guard for the army was the Royal Canadian Engineers from Chilliwack, accompanied by their own band.

Two flights from Comox and a Command band from Edmonton honor guard from Trenton, Ont., made up the RCAF contingent.

This THURS. 8.15 p.m.

Last
BUTCHART GARDENS SYMPHONY CONCERT

★ *Don't miss it!*

Everybody Dazzled, Dazed

Maybe it's Princess Margaret's smile; maybe it's her brilliant eyes, maybe it's the importance of the occasion, but whatever it is, Princess Margaret seems to cast a spell on everyone she talks to.

Time after time reporters buttonhole someone to whom the princess has just spoken, to find they have absolutely no recollection of just what she said or did.

* * *

Princess Margaret ventured onto a small platform atop the sharply-sloping roof of the Empress Hotel Sunday night for a view of Russia's Sputnik III rocket carrier, it was learned Monday.

The adventure is understood to have thrown hotel officials into a panic.

The platform, 150 feet above the ground, is protected only by waist-high iron grillwork.

* * *

One elderly couple made sure of a good view of Princess Margaret yesterday. At 8.20 a.m., while workmen were still putting finishing touches to the stand in front of the city hall, the two were reading and waiting sitting front row centre in bleachers across Douglas Street.

* * *

B.C. Electric linemen working in the Langford Lake area got a roasting from residents yesterday when they cut the power shortly after the start of the Princess Margaret telecast and didn't restore it until after the end.

* * *

Deputy Speaker A. S. Matthew was barred by RCMP from entering the Speaker's office in the legislative buildings Monday during Princess Margaret's visit there.

* * *

A French reporter from the magazine Paris Match was quickly bounced by RCMP when he tried to get an exclusive picture of Princess Margaret Sunday.

He climbed up a fire escape on the Belmont Building to try to photograph the Princess in the Royal suite with a powerful telephoto lens.

RCMP moved in before he could get a picture.

* * *

An over eager amateur photographer was caught yesterday practically inside the Royal car trying for a picture of Princess Margaret.

Nabbed by an RCMP officer, the young man cooled his heels for a couple of hours in the city police charge office.

* * *

A group peeping into the summer house where Princess Margaret had tea at yesterday's garden party was shooed away by a Mountie.

"Don't hang around there," the Mountie told them. "You wouldn't like to be peeped at."

* * *

Many people at the lieutenant-governor's garden party yesterday expressed happiness to see former premier Byron Johnson present and appearing in better health.

* * *

"She's my favorite in the Royal Family," spry Tom U. Hall, 83-year-old MLA for Fernie, said after bowing before Princess Margaret during the presentations in the legislature yesterday.

Mr. Uphill, who has been an MLA for 38 years, was wearing his Boer War medals.

* * *

A soldier in the honor guard awaiting Princess Margaret's review outside the legislative buildings Monday felt a dizzy spell coming on.

He stepped from the line, marched as far as a stand erected for photographers and collapsed.

Later, apparently refreshed, he marched back into position. Fifteen minutes after that he pitched forward again. RCMP carried him away.

* * *

HMC Dockyard, HMCS Naden and the CPR wharf in the Inner Harbor will be out of bounds to the public during today's international fleet review and tonight's fireworks display.

* * *

Hundreds pleaded with commissionaires on the gates to be allowed to keep invitations to the Government House garden party as souvenirs, but the request was regretfully denied.

Eventually the collected invitations were taken away in three full waste paper baskets.

Royal Visit Sidelights

SMOKES FOR CANADIAN MILITARY PERSONNEL
serving with the United Nations Emergency Force in the Middle East

$1.60 sends 400 EXPORT CIGARETTES
or any other Macdonald Brand
Postage included
Mail order and remittance to:
OVERSEAS DEPARTMENT
MACDONALD TOBACCO INC.
P.O. Box 490, Place d'Armes, Montreal, Que.
This offer is subject to any change in Government Regulations.

Travel tip from Rocky...

GO GREAT!

EASTERN CANADA VIA CHICAGO!

GREAT NORTHERN RAILWAY

Go in luxury on the Empire Builder

An incomparable train! Great Dome seats aplenty for viewing this most scenic route! To connect with the Empire Builder, ferry to Seattle, or to Vancouver and take streamlined International to Everett. Connections in Chicago to cities in eastern Canada and U.S.

Call Great Northern's Victoria agent:
FEATHERSTONE TRAVEL SERVICE, Ltd.
734 Yates Street
PHONE: 2-2822

MING'S CHINESE FOOD
PHONE 4-3917
Oriental Supper at Home
—Delivered FREE!
From 5 p.m. every night

Have a GOOD RUM for your money

LEMON HART RUM

DEMERARA

This advertisement is not published or displayed by the Liquor Control Board or by the Government of British Columbia

Edsel luxury costs much less than you'd guess! Price it! Here's the surprise value of the year . . . the *one* car that's really new is also the easiest to . . .

OWN

And only Edsel offers exclusive Teletouch Drive . . . you can drive it . . . park it . . . reverse it . . . without lifting a hand from the wheel. You get so much *more* car when you invest in . . .

EDSEL

Examples: New high-economy V-8 engines. New self-adjusting brakes. New single-control Dial-Temp air system. New comfort-shaped contour seats. Your dealer will be delighted to demonstrate . . .

NOW

Your dealer is in the top trading position in the market. Compare Edsel value . . . match what you get with what you pay. Act now . . . see your dealer . . .

See what an
EDSEL
can do for you!

Get the good news from your FORD EDSEL dealer

National Motors (Victoria) Ltd.
819 Yates St. 4-8174

STANDARD July CLEARANCE S-P-E-C-I-A-L-S

Here are Special Clearance Values from 5 Floors of Great Bargains!

COGSWELL CHAIRS
Smart and popular, and oh so comfortable! With spring seat and back . . . sturdy coverings, light or dark wood on arms. Reg. $49.95.
JULY CLEARANCE 38.98

GARDEN CHAIRS
Sturdy, easy-fold, lightweight aluminum chairs with arms. Brightly colored strong canvas seats and backs.
JULY CLEARANCE 5.48

BEDROOM SUITES
3-Piece WALNUT SUITE with roomy 42-inch dresser, plate glass mirror, double radio bed.
JULY CLEARANCE 139.00

3-piece Suite in choice of walnut or attractive "Mocha." Large Mr. and Mrs. dresser, chiffonier and bookcase bed. All genuine eastern hardwood.
JULY CLEARANCE 179.00

3-piece quality KROEHLER Suite in soft-toned walnut. Solid hardwood interior, dovetail joints and dust-tight construction. Heat and stain-resistant tops. Reg. $409.00.
JULY CLEARANCE 389.00

CHESTERFIELD SUITES
2-PIECE SUITE in viscose tweed. Apartment size. Choice of green, red or brown. Regular $209. JULY CLEARANCE $154.00
3-PIECE CURVED KROEHLER SECTIONAL SUITE in superior green beige. Regular $447.00. JULY CLEARANCE $378.00
2-PIECE CHESTERFIELD SUITE, green tweed, reversible spring cushions. Regular $209.00. JULY CLEARANCE $144.00

OCCASIONAL PIECES
Mahogany-Paint China Cabinet. Reg. $185.00. JULY CLEARANCE $149.00
Walnut China Cabinet, modern style. Reg. $135.00. JULY CLEARANCE $99.00

LAWN CARTS
Sturdy aluminum frame, adjusts to three positions. Heavy resilifer mattress.
SPECIAL 39.90

FOLDING FIRE SCREENS
Black mesh style, with brass trim.
JULY CLEARANCE $6.49

CURTAIN-TYPE FIRE SCREENS
28x36 inches, brass with black mesh, slightly marked.
JULY CLEARANCE $14.99

WALL COVERING
For kitchen, dinette or bathroom, 48 inches high with contrasting border treatment. Smart tile with three-dimensional effect . . . five smart colors. Regular 95c per lineal foo.
JULY CLEARANCE, lineal foot ..... 49¢

FLOOR WAX
Standard Liquid Wax to protect all your floors. Anti-slip, self-polishing and a pleasure to use. Regular $1.25 per quart. Quart ..... 98¢

CARPET SPECIAL
Fine broadloom, 9 and 12-ft. widths, in a choice of popular colors. Sturdy pile for long wear, resists marking, footprints, etc. Regular $10.95 sq. yd.
JULY CLEARANCE, sq. yd. $6.50

Standard FURNITURE
DENNYS OF VICTORIA
2-5111
Right Through — Yates to View

Stock Quotations - Market Reports

Canadian Industrials

	Bid	Asked
Abitibi Com	28¾	29
Do Pfd	24¼	24½
Acadia Atlc	8¾	9¼
Do A	20¼	20¾
Algoma Stl	29¾	30
Aluminum	29¼	29¾
Do 4½% Pfd	47¼	47½
Anglo-Can Pip	28	28
Do Pfd	30¼	31
An Nfd Dev	5¾	6
Argus Corp	22¾	23¼
Do [illegible] Pfd	[illegible]	[illegible]
[illegible]	[illegible]	[illegible]
Ash Corp	28¾	29
Assoc Art	8¾	9
Atlas Stl	19	19¼
Bathurst A	37½	
Beatty Bros	400	450
Bell Tele	41¼	41½
Bwter 5% Pfd	44	45¼
Do 5½% Pfd	48	49
Braz Trac	6¼	6½
BA Oil	39⅝	39¾
BCE 4% Pfd	79¼	80¾
Do 4¼% Pfd	42	44
Do 4½% Pfd	45½	47
Do 4¾% Pfd	94	94½
Do 5% Pfd	49½	50
BC For P	10¼	10½
BC Pack A	12¼	12¾
Do B	11½	12
BC Power	40¼	40½
BC Tele	41	42
Brown Co	10½	10¾
Build Pro	40¼	40½
Burl S	12	12½
Burns & Co	14	14¼
Cal Power	8¾	9
C & D Sugar	22¾	24
Cda Cement	32¾	33¼
Cda Cem Pfd	28¼	28¾
Cda I Found	28¼	28¾
Cda Pack A	45	46½
Do B	44	44¼
Cda Perm	95	
Cdn Safe Pfd	95	95½
Cda Steam	39	39¼
Cdn Brew	32	32½
Do Pfd	31½	32
Cdn Can A	13½	14¾
Cdn Celanese	13¼	13¾
Do $1.75 Pfd	30½	35
Cdn C & Cel	3½	6
Cdn Collieries	465	495
Cdn Drd & D	20¾	21¼
Cdn Gen Inv	25	
Cdn Ind	17	17¼
Cdn Loco	10¼	12½
Cdn Oil	28¾	29
Do Pfd	14⅝	14¾
CPR	26	26¼

	Bid	Asked
Cdn Vick	27¼	29
Cockshutt F	13½	13¾
Cons M & S	18¾	19½
Con Paper	34	34¼
Cons Gas	30¾	31
Corbys A	17½	17¾
Do B		17½
Crown Zeller	45¼	46½
Dat-Sea	28¾	28¾
Dom Bdge	21½	22
Dom Fd & Stl	29¾	30¼
Do Pfd	100¼	
Dom Mag	10	10½
Dom Stl & C	21¼	22
[illegible]	[illegible]	[illegible]
Dom Tar C	12¾	13
Dom Tex	8¾	9
Dow Brew	37½	38¾
Dupont	17¼	18¼
Eddy Paper	42	
F Play	25¾	26
F Farmer	16¼	17
Ford A	83	84½
Ford Mot Co	38½	38¾
Fraser Co	26¾	27
Gat Pw	33¾	34
Gen Dyn	53¾	54¼
GM	38¾	39¾
Gen Stl Wrs	7¾	8
Goodyear T	145	150
Grt Lks Pa	29¾	30¼
Grt W Cl A	5¾	
Do B	455	500
Gyp LA	34¾	35¾
Hamilton Cot	7	7¾
Hind Dauch	48¾	
Hayes Stl	33	34
Hwrd Smith	33¼	34
Imp Oil	43¾	44¼
Imp Tobac	12¾	13¼
Do Pfd	6¼	6¾
Ind Accept	30½	38
Int Cem Pfd	12¼	13½
Int Bronze	12¼	13
Do Pfd	21¾	23
Int Nickel	72¾	73¼
Int Paper	96¼	98
Int Pete	54¼	55¾
Int Utils	28¼	28¾
Kelvinator	5¼	6
Loeb Pfd	31¼	31¾
Lob Gro A	30¾	31
Lob Groc B	31¼	32¾
Labatts	20¾	25
Laur Secord	21¾	22¼
Ldn Hose A	5¼	6
Mc & Bl B	29¼	29¾
Mpl L Mill	9	9¼
Massey H	8¼	8½
Massey H Pfd	94	94½
Maxwell	375	375
McColl Fr	53¼	54
Do Pfd	92½	
Merc Mills	7	14

	Bid	Asked
M & O Paper	26	27
Molson A	29½	
Molson B	22	
Mon Knt	5	5½
Mont Loco	15¼	
Moore Corp	72¾	73
Nat Drg	13¾	14
Do Pfd	33½	34½
Nat Groc	20	22¾
Nat Hose A	450	
Do B	450	475
Nat Stl Car	20¾	21¼
Ogilvie Flr	32	32½
Ont Stl	21	22½
[illegible]	[illegible]	[illegible]
Page Her	29	29¼
Penmans	23	24
Powell Rv	31¼	34
Power Corp	63¼	64¼
Price Brs	40¼	40¾
Rlvd Stk A	13¼	13½
Do B	450	
A.V. Roe	14¾	14¾
Russell Ind	8¾	9
St Lawr Corp	14	14¼
Shawnig	28	28¼
Sher Wms	21	21¼
Sick's Br	30	30½
Do VT	30	30½
Styrwd Dry A	11¼	11½
Simpsons	23¼	23¾
Spart Air Serv	5¼	5½
Stand Pave	39¼	39¾
Stl of Can	61¼	61½
Suprtst Com	400	400
Tamblyn	26	
Taylor Pren	7¼	7¾
Do Pfd		9
Trdrs Fin A	41¼	41½
Do B	39	40
Trans C Pipe	26¼	26¾
Union Gas	81	82
Unitd Corp A	25	26
Do B	20	20¾
Unitd Fuel A	50½	60
Do B		7½
Unitd Stl	13¼	14
Hir Walk	31½	32¾
Westeel		17½
W Can Brew	32¾	33
Do A	36	38
Geo Weston A	30	30½
Do B	30	30¾
Wpg Gas	6¼	6½
York Knit A	200	295
Zellers	31¼	34

BANKS

Montreal	47	47¾
Nova Scotia	65¼	65½
Commerce	48¼	49½
Imperial	50½	50¾
Tor-Dom	44¾	45
Royal	64½	64¾

New York Market

	Closing bid
Alcoa	72¼
Allied Chemicals	78¾
American Can	49½
American Gas & El	44¾
Amer Smelter	43¼
Amer T&T	178¾
Amer Tobacco	87¾
Anaconda Copper	44¼
Atchison Topeka	22
Atlantic Cst Line	34¾
B&O Railway	30¾
Bethlehem Steel	41¾
Boeing Aircraft	45
Burroughs	33¾
Canadian Pacific	27
Chrysler	46½
Cities VC	57¼
Cleveland Electric	43
C&O Railway	55¾
Columbia Gas	20
Con Edison	55¼
Corn Products	41
Cwealth Edison	50½
Detroit Edison	40¾
Douglas Aircraft	57¼
Du Pont	186
Del & Hudson	19¾
Eastman Kodak	112¼
El Paso	31¾
Erie RR	8¼
Ford Motor	40¾
Gen Dynamics	58¾
General Electric	58½
General Foods	64
General Motors	40
Goodyear Tire	83¾
Great Northern	37¼
Gulf Oil	113¼
Houston L & P	57¼
Illinois Cent	35¾
Intl Harvester	35¼
Intl Paper	101¼
Intl Nickel	76
Int T & T	38
Johns Manville	39
Kas City South	70¾
Kaiser Alum	26¾
Kennecott Copper	88¾
Lockheed	48¼
Loews Theatre	17¼
L & N	65
Montgomery Ward	38
National Distillers	24¼
National Steel	53¾
New York Central	18¼
Niagara Power	35¾
Norfolk Western	65¼
Northern Pacific	39¼
Ohio Oil	35¾
Pacific Gas-Electric	56¼
Panhandle P & L	49¼
Peoples Gas	48
Penn Railway	12¾
Phila Electric	43½
Procter Gamble	63¾
Public Service	36¼
Radio Corp	35¾
Republic Steel	48
Rock Island	24½
Royal Dutch	43
Safeway Stores	29¾
Sears Roebuck	30
Shell Oil	76
Sinclair Oil	59¾
Socony	49¼
South Cal Ed	55¼
Southern Pacific	46¾
Southern Railway	43
Sperry Rand	19¾
Standard, Calif	50
Standard, NJ	53
St. Regis Paper	34¼
Sunray Oil	25¾
Texas Company	67¾
Union Carbide	90¼
Union Pacific	29¼
United Aircraft	64
US Steel	65
Warner Bros	21¼
Westinghouse	56½
Woolworth	48¼
Zenith Radio	85¼
I.B.M.	363½

Toronto Mines

Sales		High	Low	Close
2300	Akaitcho	..	--	55
..00	Acadia Uran	..	--	8
425	Algom Uran	18	17½	18
[illegible]10	Do wts	600	590	600
[illegible]700	Allin Ruff	25	23	24
[illegible]00	Anacon Lead	52	50	52
400	Aunor			238
10800	Aumaque	12	11	11
4500	Area Mines	110	101	103
403270	Barnat	145	121	129
2500	Barymin Expl			76
825	Base Metals			22
13600	Baska Uran	25	23	24
4100	Beattie	21½	21	21½
650	Beaucage			50
16800	Belcher	110	105	107
41600	Bevcon	18	16	16
3100	Bicroft	103	100	100
5000	Bonville			6
35100	Bouzan	55	51	53
2800	Boymar	9	8½	8½
900	Bralorne	550	545	550
2000	Broulan Reef			6
500	Brunsman			7½
1200	Buff Addison			8
32000	Buffalo Ank	90	88	88
5600	Bunker Hill	12½	11	11
2300	Camp Chib	505	490	495
100	Camp RL			785
600	Cdn Dyno			80
83300	Can Erin	24	21½	24
36500	Can Malartic	45	40	40
475	Can Met wts	54	52	52
400	Cassiar Asb	815	800	800
4000	Chib Kay	18	15½	16
5500	Chimo	56	52	53
1000	Coch Wm	255	253	255
16800	Coldstream	34	32	32
10500	Coniagas	64	61	62
2513	Con Denison	15½	15	15
2205	Do wts	495	475	485
1640	Con Disc Yk	320	310	310
1200	Con Fenimore	66	64	64
134300	Con Halliwell	61	51	54
10125	Chib Jaculet	58	50	55
8000	Con Morrison	24	21½	22
500	Con Marcus			42
1500	Con Northld			40
6500	Con Regcourt	18	16	17
1650	Con Sudbury	71	70	71
1770	Con Smelter	19¼	19	19¼
500	Conwest Exp	355	330	330
1000	Copper Corp	25	24	25
61000	Copper Rand	218	185	212
1300	Coulee Lead	54	53	54
25700	Cusco	23	20	22
285	Dome	19½	19½	19½
100	Dom Magnes			19½
65060	Donalda	20	18½	18
7000	Duvan	20	19	19½
8300	E Malartic	178	170	170
8466	E Smelting	41	40	40
200	E Sullivan			198
11000	Eastern Metals	8½	8	8
2000	Eldrich			31
4000	El Sol	12½	12	12
1400	Eureka Corp	23	22	23
6400	Faraday	112	103	108
1260	Falconbridge	26½	25½	25¾
2630	Frobisher	180	175	175
1010	Geco	13¾	13½	13½
100	Giant Yk			600
1000	Glenn Uran			13
1000	Goldale			18
7000	Gdn Manitou	33	30	32
115400	Goldfields Ur	42	35	37
3000	Graham Bous	11	9½	9½
500	Granduc	140	138	138
82850	Grey Hawk	24	22½	23
4430	Gunnar Mines	17½	16¼	16½
1800	Do wts	830	805	815
200	Hallnor			200
5000	Hard Rock			10
8000	Headway	51	50	50
7000	Heath	10	9	9
438	Hollinger			24
330	Hoyle			425
60	Hudson Bay			48
800	Hush-Pam			25
11000	Indian Lake	8	7	8
7200	Irish Copper	174	165	165
40775	Jacobus	173	155	170
110600	Jonsmith	21	18	18
1244	R. J. Jowsey	54	52	52
1755	Kerr Addison	17¾	17½	17½
400	Kilembe	170	166	170
870	Labrador	17¾	17½	17¾
1400	Lake Dufault	73	71	71
4000	Lake Ling	10½	10	10
2800	Lake Shore	500	490	500
1300	La Luz	300	295	295
200	Lamaque			265
10000	Leitch	140	120	133
1600	Little L Lac	201	190	191
8500	Lorado	53	51	52
101500	Lynd Hurst	30	20½	24
800	Macassa	305	300	300
2000	MacDonald			30
20600	Macfie Exp	12	10½	11
425	MacLeod-Ck	106	105	105
3400	Madsen RL	235	225	225
5850	Malartic Gold	115	110	110
58463	Maralgo	68	60	60
41475	Maritime	90	81	82
8300	May Brun	20	19	19
3500	McIntyre Porc	78	75¾	76
17000	McMar RL	15	13	14
1500	McWatters			32
5000	Mentor	16	15	15
9200	Merrill Is	83	78	81
8500	Meta	12	11	12⅝
6400	Mid Rim	108	103	104
10250	Milliken	281	272	277
350	Mining Corp	11¾	11½	11¾
5000	Multi Mineral	54	50	50
3800	National Exp	20	18½	18½
500	Nesbitt Lab			34
18800	New Calumet	35	33	33
3300	New Dickens	226	220	220
5200	Newlund	18	18	18
2200	Nickel Rim			73
1200	Nipissing			185
312	Noranda			43
520	Normetal	265	260	265
3100	Norpax			23
1400	N Canada			115
2100	North Rankin	72	70	72
1200	North Span			325
3200	Nudulama			21
13000	O'Leary Mal	23½	22	22
1725	Opemiska	855	850	850
1800	Osisko Lake	39	37	37
3030	Pater Uran			65
10650	Paymaster	23	20	22
500	Pickle Crow			10
334	Pioneer Gold			146
100	Placer Dev	10¼	10	10¼
1200	Preston ED	635	625	630
700	Pronto	500	495	495
1700	Prospect Air	110	108	110
2500	Que Chib	48	45	48
2100	Que Copper	30	29	29
4500	Que Labrador	8	7	8
920	Que Metal			96
1000	Quemont	925	900	900
28100	Radiore	73	65	65
100	Renabie			133
500	Rix-Atha			49
33000	Roche LL	20	17	19
106900	Rockwin	65	56	56
800	San Antonio			70
5895	Sherritt Gord	410	395	410
1000	Silver-Miller			65
5890	Stanleigh Ur	134	130	135
600	Do wts	58	58	58
440	Stanrock	268	266	266
74000	Steep Rock	10½	10	10⅛
1500	Sudbury Cont			7
4000	Sullivan Con	230	225	225
325	Teck-Hughes			181
4900	Temagami	83	80	82
10900	Taurcanis	86	82	82
2500	Trans Res	22	20	22
1600	Union Mining	22½	21½	22½
900	Utd Asbestos	660	650	650
300	Utd Keno			285
1500	Utd Estella			9
7000	Upper Cda	74	70	70
705	Ventures	27½	27	27
800	Violamac	118	117	118
550	Wake Amu	590	585	585
1200	Willroy			74
17400	Wright-Harg	135	130	130
1500	Yale Lead			13
1850	Yk Bear	100	98	100
18000	Zenmac	36	34	34

Unlisted and Miscellaneous

VANCOUVER

	Bid	Asked
Alliance Oil	1	
Amalg Oil	...	3
Anglo Pac		50
Anuwon	12	13
Arawain	..	70
Bethsaida	7	9
Bluestar	32	34
Cascade Ld	17½	18
Centennial		32
Contl Mnz	...	8
Copper Ridge		2
Crown Silver	3	5
George Cop	5	
Guichon	5	8
Herson		11
Jericho	20	
Kamloops	...	8
Kaslo		3
Key Oil	10	
Minx	15	17
Midland	4	
New Mexus	40	55
North Gem		30
Pellxire	3	
Privateer	5	6
Pac W Air	160	200
Rico Copper	2	3½
Salmo Pr	5	6
Sunloch	..	120
Torwest	30	40
Trans West	8½	...
Tungsten BC	3	..
Victory Tiss	..	5
Woodbury	1	3

TORONTO

	Bid	Asked
Arcadia	..	65
Do Vte		60
Brown McD	5	8
Baid Mtn	10	12
Can Javelin	14	15
Can Superior	18½	19
El Bonanza	3	4
Gb Sweetgrss	40	45
Harvest Pete	32	38
Kroy Oil	44	49
Key Oil	..	16
Lun Echo	22	26
Long Point	80	85
Murray	23	27

	Bid	Asked
Pine Point	850	1050
Oceanic	65	100
Raglan RL	50	55
Robin RL	25	30
Rio Tinto	160	170
Do wts	70	90
Surpass	15	20
Savanna	100	125
Uran Ridge	13	17
Wesley Gold	8	8
H. G. Young	60	65
Kamiac	9	12
Starlight	10	14

MUTUAL FUNDS

All Cdn Com	661	710
All Cdn Div	560	600
CIF	840	931
Commnwlth	694	763
Leverage	502	552
Regent	478	525
Canafund	3356	3534
Champion	502	551
Corp Inv	812	893
Group Acc	464	507
Group Inc	347	379
Inv Growth	540	584
Inv Mutual	1019	1092
Mutual Bnd	579	606
Assoc Inv	703	710
Mutual Acc	650	710
Mutual Inc	469	513
Bay & Inv	504	551
Super Amer	606	660
Super Grow	170	183
Super Inc	377	400
TV Elect	1050	1146
Trans Cda	530	575
Unit Acc	1270	1390
Sup Ex 50	605	636

MISCELLANEOUS

Anz-C Tel A	29	31
Do pfd 4½	40	44
BC Sugar	34½	36
BC Tel pfd 6	108	110
Do pfd 5¾	104	108
Do pfd 4¾	88	—
Do pfd 4½	89	—
Do pfd 4%	87	—
Cala Pr pfd	89	
Can Util pfd	97	100

Dover Ind	10	12
Hudson's Bay	23	24
Std Fuel pfd	32½	35
H Smith	44	45
Safeway (C)	95	98

CONVERTIBLES

Abitibi	95	98
C Br Al 5⅝%	98½	100½
Cdn Ex Gas		85
Cdn Petro	88	90
Cdn Pros		83
Cree ex	63	66
Pruhauf	85	90
Husky	103	109
Home 5⅝%	114	118
Inland Cem	93	
Loblw 4¾%	124	127
Do 6%	103	—
Maritimes	87	
Shawinigan	112	114
Triad	84	88
Webb & Kp	93	95
Weston ex	95	97

URANIUM BONDS

Algom	94	100
Bicroft	94	96
Can-Met	90	93
Con Denison	85	87
Cdn Dyno	90	92
Faraday	83	85
Lorado	87	89
Milliken Lk	83½	90½
Northspan	88	90
Pronto	100	
Rio Tinto	91	92
Stanleigh	86	90
Stanrock	88½	90½

PIPELINES, ETC.

C Delhi com	6	6½
Do conv	101½	103½
Inland Gas	100	101
N Ont NO	83	84
Northld 5½%	108	110
Pac Pete 5%	113	118
Do 5½%	97	98½
Que NO un	131	133
Tr Can unit	143	148
Westrat deb	79	80½
Do conv	94	96
Do VT	19½	20½

The above stock quotations are supplied by James Richardson & Sons, Hagar Investments Ltd., Hugh Mackay & Co., Canadian Investment Dealers' Association, A. E. Ames & Co., and T. H. Burns & Co.

U.S. Buying Brings Gains To Loblaws

TORONTO (CP)—The stock market was lower.

Among industrials Loblaw A and B were winners on heavy buying from the United States.

Trans Mountain Pipe Line moved forward briskly following word of the Middle East crisis. It closed ahead 2 at 55¾ and was up to 58 in earlier trading.

New Hosco dipped $1.60 to $2.90. Barnat eased five cents at $1.29.

Golds remained down. Base metals started to rally in early afternoon trading but a ½ loss at 73 to International Nickel and ⅝ to 25¾ by Falconbridge cut into gains made by several other senior issues.

Western oils were ahead in early trading but most gains were cut in half as trading progressed. Pacific Pete at 18⅛ and Royalite at 11⅞, each ⅛ point winners, led the section.

Pipeline Gains

MONTREAL (CP) — Except for Trans Mountain Pipeline, up 2½ points at 56 and Union Gas, trading small lots and down one at 82, changes in the industrials were fractional.

Argus at 22¾ and Powell River at 31 were up ⅛ each while McColl at 54 was down ⅛. Up ⅜ was Interprovincial Pipeline.

Mines Turn Lower

VANCOUVER — Industrials held fairly firm with Trans-Mountain making an advance to $56½. Okanagan Helicopters rose to 3.05, but MacMillan was off a fraction at $29.

Mines were mixed with Bethlehem rising 4 cents to $1 and Craigmont dropping 10 cents at $2.65. New Hamil met profit taking and dropped 7 cents to 32 cents.

London Stock Prices

LONDON (Reuters) — Oil shares were weak and leaders slumped several shillings.

Gilt-edged securities fell sharply. Dollar stocks were down.

Losses were widespread among industrials but selling was small. Steel shares lost ground. Coppers opened dull but later became steadier.

LONDON (AP) — Stock closings: Assd Elec Ind 50s, Assd News 14s, Babcock & Wilcox 47s, Blyvoors 23s, Bowater Paper Corp Ltd 34s 3d, Brit Am Tob 47s 4½d, Can Pac $49¼, Cent Min 63s, Courtaulds 24s 4½d, Daggafontein 39s, Daily Mirror 12s 7½d, De Beers dfd 108s 9d, de Havilland 15s 6d, Distillers 23s 9d, Dunlop Rubber 18s 1½d, Elec & M Ind 35s 10½d, Ford Ltd 39s, Gen Elec Ltd 32s 6d, Gt Univ Strs Ltd 25s 3d, Hudson's Bay Co 165s 9d, Imp Chem 29s, Imp Tob 45s, Metal Box 54s, Mex Eagle 20s 10½d, Rand Mines 78s, Rollys Royce 88s 9d, Shell T & T 138s, Tanganyika Concessions Ltd 59s 3d, Unilever Ltd 77s 3d, United Molasses 29s 9d, Vickers Ltd 30s 1½d.

Bonds: Brit 2½s Consols £51, Brit 3½s war loans £67⅝, Brit Fundings 4s 1960-90 £87½.

Financial Times index 175.8, off 2.3.

9nO now is the time for all good men

Vancouver Trading

OILS

Sales		High	Low	Close
1500	Rasco Pete	39	38½	38½
800	Central Del Rio	..		175
500	Fort St. John			375
2550	Futurity		—	55
600	Peace Riv Pete			37
500	Prosper		..	22½
7900	Royal Cdn Ven	54	52	52
100	Royalite			11⅞
433	United			210
4750	Vantor Exp	118	116	116

MINES

Sales		High	Low	Close
5300	Bethlehem Cop	100	99	100
100	Bralorne			560
1000	Cariboo Gold			75
500	Cont Potash			45
1500	Cowichan Cop	56	56	56
4300	Craigmont	275	265	265
2600	New Ainsworth			8
70950	New Hamil	38	31	32
1000	NW Ventures		..	8
200	Placer Dev			10¼
2800	Premier Border	6	5½	5½
6500	Quatsino Cop	22	20½	20½
2300	Sheep Creek	55	51	51
2000	Silbak Premier			6½
4000	Sunshine Lar			10½
7250	Trojan Cons	16½	16	16
1000	Valley Expl			9
10000	Vananda			4

INDUSTRIALS

Sales		High	Low	Close
1000	Alta Distil VT	..	—	165
135	BC Telephone		..	41⅛
100	Boyle A		..	9
800	Capital Estates			6½
375	Cons M & S	19½	19	19½
400	Grow Wine A			6½
300	Imperial Invest		..	10⅝
200	Inland Nat Gas	..	—	5½
100	Kelly Doug A			5¾
100	MacMillan B	29¼	29	29
800	North Ont Nat			13⅛
100	Ocean Cement	..		15⅛
300	Okanagan Heli		..	305
220	Sun Publish A			10½
100	Trans Mtn Pipe	56½	56¼	56½
250	Woodward's			14⅛

Toronto Oils

Sales		High	Low	Close
3415	Alta Gas	17½	17	17½
4700	Asamera	18½	18	18½
1470	Bailey Sel	925	910	910
300	Banff Oils			193
1000	Bata Pete			8
200	Britalta	195	190	195
230	Cal & Edm	23⅝	23½	23⅝
3276	Can Southern			350
450	Can Collieries			475
900	Can Chieftain	107	105	105
500	Can Atlantic	385	375	375
4345	Can Devonian	600	570	590
3020	Cdn Expert Gas	220	215	215
140	Cdn Hycrest			87
2401	Can Husky	13½	13	13½
1775	Can Oil	29⅞	28¾	29
6561	Cen Del Rio	895	870	885
261	Cree			430
520	Cree Warrants	210	200	210
3175	Cons Micmac	400	385	385
11700	Dalhousie	16	15½	16
3850	Devon Palmer	140	135	137
1150	Dome West	10½	10⅜	10½
13200	Duvex	14	12	13
200	Gen Pete A			325
100	Hi-Tower			7½
1066	Home Oil A	18½	18½	18½
100	Home Oil B			18¼
229	Hudson Bay Oil			30
800	Inter-Prov Pipe	49½	48½	48½
3100	Medallion	295	290	290
7370	Mid Continent	88	85	85
1000	Mill City	34	28	28
1200	Nor Ont Nat	13⅛	13	13
8100	New Bristol	12	10¾	10½
1100	New Chamb	109	105	109
5400	New Continental	48	45	45
1650	New Superior	108	105	106
800	Okalta			130
770	Pacific Pete	18⅛	18	18⅛
800	Pembina Pipe	8½	8½	8½
2000	Permo Gas	165	150	160
3700	Petrol O & G	79	75	78
7825	Provo Gas	265	260	261
30	Que Nat Gas			32
8465	Richwell	140	137	140
550	Royalite			11⅞
2500	Sapphire	92	87	87
600	Scurry	190	188	190
1300	Security Free	380	368	345
300	Souris			10
6950	Spooner	19	18	18
1900	Stanwell	40	34	35
2600	Trans Mount	58	55⅝	55¾
1729	Trans Can Pipe	27	26⅝	26⅝
1340	Triad	445	435	435
4150	United	214	207	207
2043	West Decalta	170	165	165
1500	West Nagill	180	175	179
700	West Olds	151	140	140
2000	Yankee Canuck	13½	12½	13½

Today's Dollar

MONTREAL—	Close	
U.S. dollar	.96	—1/16
Pound sterling	2.69 3/16	—3/8
NEW YORK—	Close	
Canadian dollar	1.04 1/8	unch
Pound sterling	2.80 5/16	—5/16

Closing Averages

DOW-JONES:

30 industrials	476.89, off 5.96	
20 rails	120.82, off 1.52	
15 utilities	80.15, off 0.40	
65 stocks	165.63, off 1.82	

Shares: 2,540,000.

MONTREAL:

Industrials	266.80, off 0.04	
Golds	70.93, unchd.	
Utilities	139.70, up 0.50	
Papers	377.60, up 0.10	

Shares: 609,000.

TORONTO:

Industrials	452.52, off 1.86	
Golds	81.80, off 0.85	
Base Metals	155.51, up 0.13	
Western Oils	135.58, up 0.13	

Shares: 4,758,000.

VANCOUVER:

20 Industrials	98.48, off .20	
20 Mines	61.51, off .60	
20 Oils	101.88, off .80	

Shares: 162,518.

Grain Prices

WINNIPEG (CP)—Good general rains over the western grain-growing belt prompted liberal offerings and lower prices in all coarse grains.

Overnight export loadings of Canadian wheat included: Japan 350,000 bushels; Netherlands 135,000; United Kingdom 100,000.

	Open	High	Low	Close
Oats—				
July	78½	78¾	78⅛	78½
Oct	76⅝	77¼	75⅝	76⅝
Dec	74½	75⅛	74	74⅞
Rye—				
July	110½	110½	109⅝	109⅝
Oct	111½	112	111	111
Dec	111¾	112¼	111⅛	111⅜
Barley				
July		98¼	97¼	98
Oct	97	98¼	97¼	98
Dec	95½	97	95½	96½
—Flax—				
July	340	342	336	336
Oct	329	329½	325½	325½
Dec	322½	322½	315¼	315¼

CHICAGO (AP) — Mill buying nudged the touchy wheat futures market again and the July contract moved ahead more than 2 cents a bushel at times.

With weekend receipts of the grain still running well below the normal harvest-time volume, prices reacted quickly to the mill demand and chased out a good volume of short-covering.

	Open	High	Low	Close
Wheat—				
July	187	188¼	186⅝	188¼
Sept	184¼	189½	188¼	189
Dec	194	194⅝	193¼	193⅞
Corn—				
July	130¼	130⅞	129⅝	130¼
Sept	126⅞	127¼	126⅜	126¾
Dec	121	122	121¼	121⅝
Oats—				
July	65	65	63¾	64⅝
Sept	65¼	65½	65¼	65⅝
Dec		68⅛	68	68⅛
Rye—				
July	126	126¼	123¾	125
Sept	127	127⅛	125⅛	126⅝
Dec	130½	131¼	129⅝	129⅝
Soybean—				
July	226	228¼	226	228¼
Sept	225	228⅜	224⅜	225⅜
Nov	222¼	224⅜	222¼	222⅞

Iraq Revolt Brings Slump in Oils

NEW YORK (AP)—The pro-Nasser coup in oil-rich Iraq drove down oil shares and was the major factor in the stock market's sharpest break of this year.

An estimated $2,800,000,000 was clipped from the quoted value of stocks listed on the New York Stock Exchange.

Oils with resources in Iraq and elsewhere in the Middle East were hard hit. Western hemisphere oils actually rose for a while but some of these erased gains and showed slight losses as most stocks declined in a late sinking spell.

Only Studebaker - Packard rose, adding ⅛ in response to weekend news that it is likely to drop Packard from its 1959 models.

The oil shares fell from 1 to 4 points or more. Key stocks in other groups were off from fractions to about 2 points. Steel shares also sold off.

The market made some effort at a rally during mid-session. [illegible] the close and even the rails which had been ahead most of the day closed down 1.52 on the Dow Jones average.

The industrial average was down 5.96 and the utilities were off .40.

Steels, chemicals and tobacco were among the losers.

Leading Traders

AT NEW YORK

Sales		Close	Change
73000	Royal Dutch	43	—2¼
47000	Shell Transp	19¼	—1⅛
43300	Standard Oil NJ	53	—1¼
[illegible]	[illegible]	[illegible]	[illegible]
29500	J. I. Case	18½	—⅛
27100	Reichhold Chem	46½	—1¾
23000	E Paso Nat Gas	30¾	—⅛
23000	Gen Motors	40	—⅛
21300	Studebaker Packard	5½	+⅛
20800	Getty Oil	25¼	—1⅜

Egg Market

	Producers	Wholesale
[illegible]	[illegible]	[illegible]
Grade A medium	29	36
Grade A small	20	30
Grade B	30	36

T. H. BURNS & CO. LTD.

413 CENTRAL BUILDING — 4-6127 - 8

Investment Dealers and Stock Brokers

With direct wire to Canadian and U.S. Markets

Torquil H. Burns, Managing Director

THE B.C. LAND

& Investment Agency Ltd.

CONSULT OUR RENTAL DEPARTMENT for Rental Collections — Property Management Estate Management

4-4115 Private Exchange to all departments

B.C. Land Building 922 Government St.

Our 95th Year of Service to Victoria

A. E. Ames & Co.

Limited

Investment Securities

Royal Trust Building • 612 View Street, Victoria, B.C.

Telephone: 3-4171

TORONTO MONTREAL NEW YORK LONDON, ENG. VANCOUVER WINNIPEG CALGARY LONDON

RENT-A-CAR SYSTEM FRANCHISE

Tilden Rent-a-Car System (Canada's largest) will appoint a new member in Victoria. Company (or individual) need not be experienced, but must have adequate capital to purchase and operate ten or more cars from its central location.

System supplies complete know-how, advertising, insurance, stationery at reasonable cost. Car renting is a good source of extra revenue for car dealerships, service stations, taxis, travel agencies, etc.

Send application and full details to Dick Valiquette, Tilden Rent-a-Car System, 1194 Stanley Street, Montreal.

OUTSTANDING VALUE

2964 OAKDOWNE

(Near Uplands Golf Course)

The owner is transferred and this delightful home is priced to sell far below the replacement cost.

Reduced $2,000 for immediate sale. Price (terms) **$16,950**

Viewed by appointment

Evenings: W. I. Boorman, 4-0434

BOORMAN INVESTMENT CO. LTD.

616 View Street 3-7124

Have You Heard The Word? It's

Oldsmo- **DEAL**

Highest Trades in History on the History-making 1958

OLDSMOBILE

Yates at Quadra — *Morrison* CHEVROLET OLDSMOBILE LTD — Phone 3-1107

$30,000,000

The Alberta Gas Trunk Line Company Limited

(Incorporated under the laws of Alberta)

5¼% First Mortgage Sinking Fund Bonds, Series A

To be dated July 24, 1958 To mature May 1, 1981

Principal, interest (November 1, 1958 and half-yearly on each May 1 and November 1 thereafter to and including May 1, 1981) and redemption premium, if any, to be payable in lawful money of Canada at any branch in Canada, at the option of the holder, of the chartered banks to be designated in the Bonds of Series A. The Bonds of Series A to be in coupon form, with provision for registration as to principal only, in denominations of $100, $500 and $1,000, and in fully registered form in denominations of $1,000 and multiples thereof authorized by the Company; the coupon Bonds and the fully registered Bonds, and the different denominations thereof, to be interchangeable for authorized denominations and registrable in Montreal, Toronto, Winnipeg, Calgary, Edmonton and Vancouver.

Trustee: Montreal Trust Company

The Company to covenant in the Trust Deed to establish a Sinking Fund to retire not less than $27,664,000 principal amount (being about 92%) of the Bonds of Series A prior to maturity by payments (in various amounts as set out in the Trust Deed) to the Trustee for such purpose in each of the years 1962 to 1980 inclusive.

In the opinion of our Counsel, the Bonds of Series A will be investments in which the Canadian and British Insurance Companies Act, Part III, states that a company registered under it may invest its funds or any portion thereof.

Price: 99.00 and accrued interest

We, as principals, offer these Bonds, subject to prior sale and change in price if, as and when issued by The Alberta Gas Trunk Line Company Limited and accepted by us, subject to the approval of all legal matters on our behalf by Messrs. Chambers, Might, Saucier, Milvain, Peacock, Jones & Black, Calgary, who will rely as to matters of title to the specifically mortgaged premises on the opinion of Counsel for the Company, Messrs. Howard, Bessemer, Moore, Dixon & Mackie, Calgary, to whose approval on behalf of the Company all legal matters are subject.

Subscriptions will be received subject to rejection or allotment in whole or in part and the right is reserved to close the subscription books without notice. It is expected that interim Bonds of the Company (in bearer form in denominations of $100, $500 and $1,000, and in fully registered form in denominations of $100,000 and $1,000,000, only), later exchangeable without charge for definitive Bonds (in any authorized form), will be available for delivery in Montreal, Toronto, Winnipeg, Calgary, Edmonton and Vancouver on or about July 24, 1958.

A prospectus will be promptly furnished on request

Tanner Bros. Limited — Nesbitt, Thomson and Company, Limited

James Richardson & Sons — Dominion Securities Corpn. Limited — Wood, Gundy & Company Limited

McLeod, Young, Weir & Company Limited — Osler, Hammond & Nanton Limited — Royal Securities Corporation Limited

A. E. Ames & Co. Limited — W. C. Pitfield & Company, Limited — Carlile & McCarthy Limited

Gairdner & Company Limited — Locke, Gray & Company — Ringland, Meredith & Company Limited

C. S. Robinson Investments Ltd. — Ralph M. Smith Investments Limited — Toole, Peet Investments, Limited

D. M. Duggan Investments Limited — Sydie, Sutherland & Driscoll Ltd. — H. M. E. Evans & Co. Limited

July, 1958

New Bonds for Old

'Aladdin's Lamp' Rubbed in Ottawa

Canadian Bond Market Stopped by Conversion

By HARRY YOUNG
Colonist Business Editor

Finance Minister Donald Fleming literally brought the Canadian bond market to a halt yesterday.

Bond dealers declined to buy or sell Government of Canada bonds, as the finance minister announced the greatest financing operation in Canada's history.

The government embarked on an "Aladdin's Lamp" type of financing, offering new bonds for old to the tune of $6,416,000,000.

EPOCHAL EVENT

In an epoch-making effort to straighten out Canada's debt situation, the government announced, just as the markets were closing, that it proposed to ask holders of all remaining Victory Loan bonds to convert into new securities.

More than 2,000,000 Canadians are holders of Victory Bonds.

What Mr. Fleming is doing is to offer holders of the three per cent Victory bonds higher coupon rates in return for a longer use of their money.

Those who are willing to wait for a 25-year maturity will have during that time a 4¼-per-cent return on their money. The bonds will be non-callable.

Other new conversion issues offer 4¼ per cent for a maturity of 14 years; 3¾ per cent for a seven-year run and three per cent for three-years redemption.

The bonds will all be dated Sept. 1, and the conversion will include in each case a small cash payment composed of accrued interest and bonus.

The new 4¼-per-cent and the 4½-per-cent securities will be available to holders of all Victory Loans from the fifth to the ninth series. This means that the higher rate of interest will be open to all who are willing to lengthen in varying degrees the time of their indebtedness to the nation.

LIMITED CONVERSION

The 3¾-per-cent conversion loan will be available to holders of the fifth, sixth and seventh Victory Loan bonds, and the 3-per-cent conversion is available to holders of the fifth and sixth Victory Loan bonds.

In addition, Mr. Fleming announced that he had arranged with the Bank of Canada and the chartered banks for a loan of $400,000,000 in 2¼-per-cent bonds due in December. This will enable the government to meet its present commitments and the funds for repayment are expected to be available at the end of the year through the annual sale of Canada savings bonds.

FINANCE MINISTER DONALD FLEMING ... halts market

Fire Loss $100,000

VANCOUVER (CP) — Four trucks and a trailer were destroyed and two other trucks damaged in a fire Sunday at Lee's Transport Ltd. warehouse. Damage was estimated at $100,000.

Dividends Declared

Steinberg's Ltd., preferred $1.12, payable Aug. 15, record July 25, xd July 23

STERLING FUNDS WANTED!

Amount of £100 or multiples wanted in England. Will repay in dollars with interest and security over period.

VICTORIA PRESS, BOX 1800

B.C. ESTATES
LIMITED

announces

Dividend Notices
for

HENLEY COURT
LIMITED

DORCHESTER PROPERTIES
LIMITED

2258 W. 12th AVENUE
LIMITED

DATCHET COURT
LIMITED

WIMBLEDON PROPERTIES
LIMITED

The quarterly dividends at the rate of 6% per annum in respect of the above companies has been declared payable on the 15th day of July, 1958, to shareholders of record at the close of business on the 30th day of June, 1958.

BY ORDER OF THE BOARD

Play It Safe — with

GUARANTEED INVESTMENT CERTIFICATES

4¼%

for a term of 5 years
Principal and Interest Guaranteed
Interest paid semi-annually by cheque
Write today for a descriptive folder

Crown Trust COMPANY
455 Howe Street, Vancouver, B.C.

Bold Bond Move Lauded

'Courageous, Constructive'

"TORONTO" (CP) — Investment houses gave a roaring welcome yesterday to the government's announcement of a mammoth $6,400,000,000 refunding operation.

N. D. Young, vice-president of Dominion Securities Corporation Ltd., and a former president of the Investment Dealers' Association of Canada, said:

"This is one of the most courageous, imaginative and constructive pieces of financing I have ever seen.

"It will set the whole Canadian financial structure on a new basis. We should now be in a position to do all the financing that is needed including provincial and municipal financing and the raising of money for corporation purposes."

D. S. Beatty, president of Burns Brothers and Denton Ltd. stated:

"There has been nothing to approach it in magnitude in peace or war.

All the investment spokesmen reached expressed confidence that the appeal will be successful but they didn't minimize the task in front of them.

One reason an investor might not want to change would be if he wished to have his money on the date of maturity of his present bonds.

However the refunding offerings are made up in such a way as to give a relatively early maturity date for those who do not wish a long-term investment.

SMALL CARS
NO DOWN PAYMENT
Test Inspected—Guaranteed
TELMAC
344 FORT

The Budget of 1958

Our July Review and Securities List features an article on the Canadian Budget of 1958. This Budget is of special significance as it reveals the manner in which the new government proposes to deal with the problems of a growth economy.

The Securities List contains a diversified selection of government, municipal and corporation bonds and debentures and corporation shares appropriate for current investment.

A copy of our July "Review and Securities List" will be forwarded on request.

Wood, Gundy & Company
Limited
612 View Street Victoria
Telephone: 2-4261

have you a problem concerning

STERLING?

If you are a recent settler from Britain, and hold Blocked Sterling assets, or if you have received a legacy from a resident of Britain or the sterling area, you are invited to consult any branch of Imperial Bank of Canada regarding the transfer of such assets to this country.

Our services and specialized knowledge of United Kingdom and Sterling Area regulations affecting securities and blocked sterling balances are freely available to assist you.

Your enquiries are invited at any branch of Imperial Bank of Canada from coast to coast.

IMPERIAL
the BANK that serves both

with which is amalgamated Barclays Bank (Canada)

The Custom 300 Tudor features fine-car looks and performance.

You travel first class...at budget fares

with Ford, the quality car of the low price field

Most people guess too high on the price of a new Ford. No wonder! You get styling that once belonged only in luxury cars. Fine-car interiors too—with the widest selection of luxury fabrics and trim. And for greater driving comfort there's foam rubber in the front seat of every Ford—standard at no extra cost!

Beneath the beauty is the built-in value of the new 'Inner Ford'. The frame is bowed out to let you ride *inside* the chassis for greater comfort and stability. And Ford's new suspension system and ride stabilizer level the bumps for smoother riding anywhere—on even the world's worst washboard roads.

Under the hood, your choice of Short-Stroke Six or V-8 power. New Interceptor V-8's—240, 265 or 303-hp—with Precision Fuel Induction for the smoothest, surest power on the road today. And teamed with new Cruise-O-Matic Drive with its lower (2.69 to 1) rear axle ratio, they offer "built-in" overdrive economy . . . up to 15% savings on every gas dollar. Or choose Ford's thrifty Mileage-Maker Six—a proven economy champion and Canada's most powerful modern 6-cylinder engine.

So, step up to the fine-car class today with the lowest-priced car of the low price three. See your Ford Dealer for the full, fine (and low-priced) story.

Five steel cross-braces are welded to the roof rails of every Ford sedan and hardtop to give you the greatest roof reinforcement in Ford's field. Competitors have only 2 or 3 in similar models. You get extra strength and safety from these and other high-quality features in every Ford.

Built in Canada... by Canadians... for Canadians

For extra built-in quality at no extra cost to you... see your FORD EDSEL *dealer!*

SIX or V-8 the going is great!

FORD

(Certain features illustrated or mentioned are "Standard" on some models, optional at extra cost on others)

NATIONAL MOTORS (VICTORIA) LTD.

819 YATES 4-8174

FOR A BETTER BUY IN A USED CAR OR TRUCK, BE SURE TO SEE OUR A-1 OR OTHER SELECTIONS

Destroyer Cost System:

'It's Pretty Sloppy'

OTTAWA (CP)—Criticism of the system under which final costs of naval vessels are not known for years after commissioning was heard yesterday in the Commons estimates committee considering expenditures of the defence department.

"Personally I think it is a pretty sloppy way to do business," said Alfred D. Hales (PC, Wellington South.)

D. A. Golden, deputy minister, said the lengthy and exhaustive audit of naval construction meant it was impossible to know the exact cost of a destroyer escort, for instance, until long after the vessel had been accepted.

For Memorable Rum Drinks

Captain Morgan Black Label RUM
Extra Smooth and Flavourful

This advertisement is not published or displayed by the Liquor Control Board or by the Government of British Columbia

More Comfort Wearing
FALSE TEETH
Here is a pleasant way to overcome loose plate discomfort. FASTEETH, an improved powder, sprinkled on upper and lower plates holds them firmer so that they feel more comfortable. No gummy, gooey, pasty taste or feeling. It's alkaline (non-acid). Does not sour. Checks "plate odor breath". Get FASTEETH today at drug counters everywhere.

CNR Produces New Budget, Same Deficit

OTTAWA (CP)—The federal government has chopped $15,000,000 off the CNR's prospective 1958 expenses, but the publicly-owned system Monday stuck with its original forecast of a $55,000,000 deficit.

In a revised budget tabled in the Commons, the company forecast a drop in revenues to $700,000,000 from the $720,000,000 it predicted in an original budget June 2. Some decreases in expenses — evidently based mainly on lowered traffic volume — brought the deficit out to the original figure.

Agreement with Ottawa to build South Saskatchewan dam was signed yesterday by Premier T. C. Douglas of Saskatchewan — who said he still thought the federal government should pay a bigger share. Paper is already on its way to Ottawa for signature of Agriculture Minister Douglas Harkness.

Arctic Cariboo Crisis Costs 25 Eskimo Lives

OTTAWA (CP)—Twenty-five Eskimo deaths last winter were attributed directly or indirectly to the "caribou crisis" in Northern Canada.

"It is the intention to see to the preservation of these Kogwatin Eskimo people," the Council of the Northwest Territories was told yesterday by Territories Commissioner Gordon Robertson as "The Parliament of the North" opened its annual sessions.

If there has in fact been a "vast collapse in numbers" rather than variations in migration of the caribou, "we can only expect that there will be more and more cases in which the caribou do not come to an area where people depend on them for life."

The long-term solution was to reduce the dependence of about 600 inland Eskimos on the wandering herds, he said. He could not guarantee against future cases, "even of starvation."

This sombre note dominated Mr. Robertson's speech to the nine-member council whose sessions are expected to last about a week.

He was concerned with scattered nomad bands of stone age people living in an area about half the size of Manitoba and lying north of that province. The west coast of Hudson Bay forms one boundary and the Arctic Ocean another.

Lengthy Commons Debate

33-Hour Week Opposed by CCF

OTTAWA (CP)—Prime Minister Diefenbaker, introducing a resolution to have the Commons add 7½ hours to its 25½-hour work week, indicated yesterday that Parliament will sit without adjournment until the present session's business is concluded. The session began May 12.

CCF members opposed the move, which would see the House add Friday evenings and Saturday mornings and afternoons to the present five-day and three-evening week.

The House defeated by a vote of 167 to 8 an amendment by Murdo Martin (CCF-Timmins) that the extension of sitting hours be confined to Friday. Only CCF members supported the amendment.

But that didn't stop the small opposition group. The discussion lasted nearly 2½ hours before the prime minister's motion was carried without a roll-call vote.

Opposition leader Pearson said the Liberal opposition would not oppose the motion, "which does not go as far as some of us had been led to expect."

NORTHERN RIVER

The Coppermine River flows 525 miles to the west end of Coronation Gulf on the Arctic Ocean.

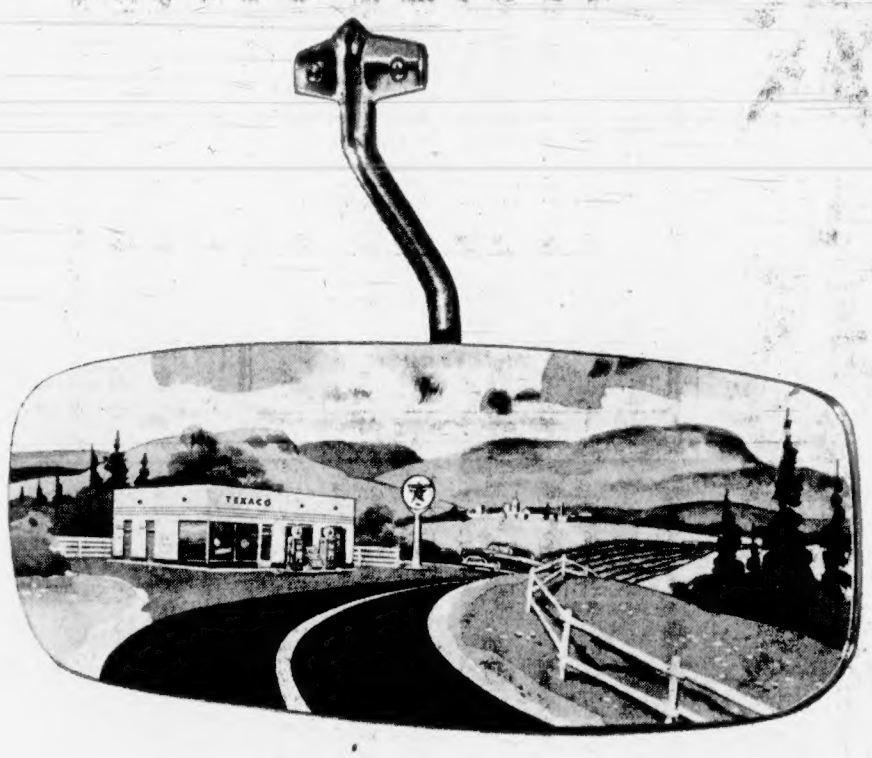

Wherever you go...
TRUST
TEXACO

DEPEND on Texaco Top Octane Sky Chief Su-preme gasoline supercharged with Petrox for all the knock-free power your engine can deliver.

DEPEND on Texaco Fire Chief, now at its highest octane ever—the best gasoline buy for most cars and still at regular prices.

TRUST your Texaco Dealer to give you friendly dependable service and the finest petroleum products available.

For carefree summer driving, wherever you go... always trust Texaco.

See your friendly
TEXACO DEALER
A dealer of
McCOLL-FRONTENAC OIL COMPANY LIMITED
REGENT REFINING (CANADA) LIMITED
Manufacturers and Distributors in Canada of Texaco Petroleum Products.

DAVID NIVEN

tells about his amazing lives as...

ACTOR
In this week's Saturday Evening Post, the star of "Around the World in Eighty Days" and star and part owner of TV's Four Star Playhouse tells how he first came to Hollywood... how he lived in Loretta Young's house... and about his bachelor days with Errol Flynn.

PLAYBOY
Niven tells you how he got by as a penniless playboy in New York... how he free-loaded on some of the East's top society while getting paid for it... and the hilarious story of how Elsa Maxwell tried to get him into the movies!

ADVENTURER
Niven worked on a road gang in Canada... almost became a Cuban revolutionist... was a bartender in Mexico! Once he took a chance on going AWOL from His Majesty's Army to visit Barbara Hutton. These are just some of the high points you'll read about in "I'm Always Surprising Myself" by this extraordinary man, David Niven himself.

IN ALL, 7 articles, 4 stories, 2 serials, many cartoons and exciting photographs.

Get your copy today—wherever magazines are sold!

The Saturday Evening POST
July 19, 1958 - 15¢
A CURTIS MAGAZINE

new
SUPER CUSHION HEELS
Made only by
GOODYEAR
Get that walking-on-air sensation. The new Super Cushion Heels with the amazing Elasto-Crepe insert absorb shock and reduce foot fatigue. Your repair man stocks super-comfortable, Super Cushion Heels by Goodyear. Try a pair and enjoy a light, relaxing step... man what comfort!
TWICE THE WEAR IN EVERY PAIR

International Fleet Lines Up for Princess

Taking up positions for today's historic naval review by Princess Margaret, ships of three nations were photographed yesterday from the air as they steamed into line off Royal Roads and Esquimalt. The review by the princess, aboard HMCS Crescent, is scheduled to start at 3 p.m.

★ ★ ★

At Legislature

She Signed, Paused: 'The Date?'

By PETER BRUTON

Even a princess can become confused sometimes.

And so it was with Princess Margaret yesterday when she just couldn't remember the date after signing her name in the large official visitors' book kept for the very special occasions by B.C.'s government.

The Princess, radiantly beautiful, walked into the dimly-lit marbled legislative chamber yesterday morning after inspecting the army's guard of honor outside.

She was immediately escorted to a desk to sign the book.

"Margaret," she wrote, in a forceful, standup hand.

Carefully she laid the pen down, then, in an aside to herself she added: "Oh, I had better put the date down too."

Then came the lapse.

"Goodness, what is the date today?" Princess Margaret asked a nearby aide. "Is it the twelfth?"

"The fourteenth, I think ma'am," said the aide.

"Oh, yes," smiled the Princess and wrote down the date.

Her name, on the first page of the official book, is just under the signatures of Queen Elizabeth and Prince Philip and the Princess Royal who have paid visits to B.C. during the last few years.

Nearly all of the 52 members of the provincial legislature, the B.C. centennial committee, and deputy ministers and wives were presented to Princess Margaret in the chamber. She shook hands with each as the line kept moving without a stop.

There was also one Victoria Cross winner present — Capt. Roland Boucke VC of Victoria, who won the Commonwealth's highest award for bravery during the First World War while in command of a motor launch at the second blocking of Ostend.

The presentations were brief and were made quickly.

Princess Margaret had arrived inside the buildings 10 minutes ahead of schedule anyway and more time than was needed had been allotted to the presentation ceremony in case she wanted to speak to some of the officials present.

She didn't.

Almost as soon as the Princess had finished shaking the last hand, the official party accompanied her to the office of the legislature's speaker where she sat down for a few minutes to catch her breath and drink a glass of the specially-prepared purified water she had asked for.

The armed services parade and the jet flypast were not due to start for another 45 minutes so Princess Margaret expressed a wish to have an unscheduled tour of the legislative buildings.

Stuffed Animals, Empty Halls

First she toured the provincial library and archives, with Premier Bennett as official guide, then she slipped out a side entrance to closely examine the exhibits in the museum.

The first thing she saw here, safely enclosed behind a thick glass case, was a Pacific rattlesnake. Then she went on, peering at stuffed animals, turtles, live tadpoles, sea shells and fish in the crowded little museum.

Even then there was still time to kill and the premier took her to look at the display of paintings in the rotunda of the buildings, a display of the B.C. native wildflower works of Emily Sartain, who began her career in 1932 when the late Queen Mary, Margaret's grandmother, bought her first painting.

Security officers, thrown off base by the unscheduled 45-minute tour, kept the corridors clear of government workers and visitors.

The unscheduled visit to the museum might have thrown security police into a flap, but their reaction was mild to that of museum staff.

Willard Ireland, provincial archivist, guided the Princess through the exhibits.

Dr. Clifford Carl, director of the museum, said yesterday the visit was completely informal and no member of the staff was introduced.

"I just happened to walk downstairs on my way to a lecture and there they were," he said.

At the time many members of the museum staff were outside, waiting to see the Princess as she left the buildings.

"Everything is just marvelous," said the Princess after the impromptu tour.

And then she was gone, out into the sunlight, for the parade.

★ ★ ★

Princess Turns Tables

The smiling princess, one of the most frequently-photographed persons in the world, turned the tables Sunday when she took time out to photograph some of Victoria's scenic beauties herself during an unofficial drive around the city and to the farm home of Mrs. W. C. Woodward in Saanich. She is seen here, carrying her camera, as she returned from the drive.

Princess Lends Enchantment

Fairy Story Comes to Life

Garden Party Wonder

By BARNEY McKINLEY

Princess Margaret transformed the annual Government House garden party in Victoria into a midsummer's day dream, yesterday.

To the enchanted eye of the observer the scene was a page out of the books of childhood.

The beautiful princess, more beautiful in real life than fancy or the magazine illustrations could paint her, more charming and with eyes of deeper blue.

Turn a page in the book . . .

ENCHANTED GARDEN

Spruced up to the last maple leaf on the towering trees the Government House grounds were like an enchanted garden in the sun.

The view across the strait from the historic gardens to the Olympics in the background was never more glamorous.

HUGE CROWD

Half an hour before the princess was due to arrive hundreds of the 4,000 invited were streaming into the grounds, spreading an air of happiness, eagerness and color over lawns and pathways.

Then the royal limousine swung past the new Government House, now nearing completion.

More pages from the book . . .

PICTURE POSTCARD

The ruins of the old Government House hidden behind the new one — raw looking, but anchored in place and to tradition by the solid stone of the old arch over the driveway.

Wheeling toward the grounds and the waiting crowds the car rolled by two red-coated RCMP framed by a backdrop of evergreen trees like a Canadian picture postcard set up for the Royal visitor.

TOURED GROUNDS

During the afternoon, the princess, accompanied by Lieutenant-Governor Frank Ross, toured the grounds, visiting the three lawns where hundreds, almost bemused no sign and excitement watched her progress through the crowds.

She spoke to a number of guests presented by the lieutenant-governor and, as always, appeared relaxed, happy and genuinely interested in the occasion.

END OF DREAM

Shortly before 6 p.m. the story book visit came to an end as the royal car moved slowly out of the grounds.

The book was closed. The garden was longer enchanted. End of a midsummer's dream.

Everyone Anxious to See Princess

Outside Government House grounds, adults as well as children scrambled to catch a glimpse of Princess Margaret. Inside grounds some scrambled too, trying to gain advantageous positions in the throng. (Colonist photo by Jim Ryan)

★ ★ ★

Crowds Jockey For Peep

By R. O. MARRION

From the Government House driveway, the lower lawn looked like a huge lazy whirlpool of people at times yesterday as Princess Margaret made her way across it.

Some of the little eddies moved faster than the main currents, as small groups guessed that the princess would move this way or that way next.

TROTTING SPEED

There were even times when a few ladies worked up to trotting speed to relocate themselves more advantageously in what they hoped would be Princess Margaret's path.

Most of the time, from any distance, the princess was lost to view in the density of the crowd.

BEHIND RAILINGS

But even the children and adults who watched through and over the iron railings along Rockland had some glimpses.

"There she is! There she is!" exclaimed voices outside the fence once as Princess Margaret moved close to the edge of the upper lawn. "Isn't she lovely!"

Across Rockland, on balconies, more people watched.

ALL DRESSED UP

At least one balcony-viewer had binoculars, and it appeared that without exception, invitations were all they lacked. All seemed dressed for a garden party.

★ ★ ★

Princess Now 'Landowner'

Fast-Stepping Margaret Catches Greeters Off-Guard

A fast-stepping Princess Margaret, arriving 20 minutes ahead of schedule yesterday morning, arrived at the legislative buildings a few seconds after the Royal Canadian Engineers guard of honor had moved into position.

Princess Margaret's reputed speed-of-hands drew a delighted laugh from the large crowd.

Accepting the provincial government's gift of Portland Island, renamed Princess Margaret Island, she smiled broadly and said ". . . I shall be able to feel myself already a landowner in the province."

The island will be returned to the provincial government for development as a marine park.

Princess Margaret inspected the guard of honor formally, then Premier Bennett officially welcomed her to B.C.

In his speech Mr. Bennett said, in part:

". . . Now that you are here Mr. Speaker will be surprised. We hope the next two weeks will be most enjoyable . . ."

Replying, Princess Margaret deviated a little from her printed speech.

"I would like to express my warm thanks to your government and to the people of British Columbia for the tremendous welcome I have been given here," she began.

"It is, I assure you, something I shall never forget."

Later in her short speech, Princess Margaret referred to ". . . the unbelievable grandeur of your scenery and the tremendous achievements in industry and in the development of your country which are the outcome of that spirit of enterprise and determination which has made Canada one of the great nations of the world."

B.C.'s Gift to Princess

Princess Margaret became a B.C. landowner yesterday when the provincial government presented her with the deed to Portland Island, above, which will now be named Princess Margaret Island and be developed as a marine park. The island is in the gulf island chain near Salt Spring.

Archbishop of Canterbury Wonders:

Does God Want Man To Wipe Himself Out?

'There Is No Evidence That Race Should Last'

LONDON (AP) — The Archbishop of Canterbury suggests it may be God's intention that the human race destroy itself in an H-bomb war.

The Anglican Primate of England, Dr. Geoffrey Fisher, comments in a new book:

"For all I know it is within the providence of God that the human race should destroy itself in this manner. There is no evidence that the human race should last forever, and plenty in scripture to the contrary."

The archbishop was one of 22 contributors to a book just out —"The Fearful Choice"—edited by Philip Toynbee, 42, son of historian Arnold Toynbee. The younger Toynbee, former leftist novelist, advanced the view that occupation by the Russians would be preferable to a hydrogen war.

The archbishop, in a critical reply, contended "policy should not be based simply on fear of pain."

Dr. Fisher's views were described Sunday as "wicked" by Canon L. J. Collins, the Preceptor of St. Paul's Cathedral. Canon Collins, leader of a group of Anglican churchmen who feel Britain should renounce nuclear weapons—alone if necessary—said:

"It is one thing to accept suffering on one's own behalf. It is quite another — and a wicked one at that — to think lightly of suffering caused to other people."

The Archbishop of Canterbury wrote:

"I am not being unfeeling. Christ in His crucifixion showed us how to suffer creatively. He did not claim to end suffering, nor did he bid his disciples to avoid suffering.

"I cannot establish any policy merely on whether or not it will save the human race from a period of suffering or from extinction."

ROYAL NAME

Cumberland county in Nova Scotia was named after the Duke of Cumberland, son of King George II.

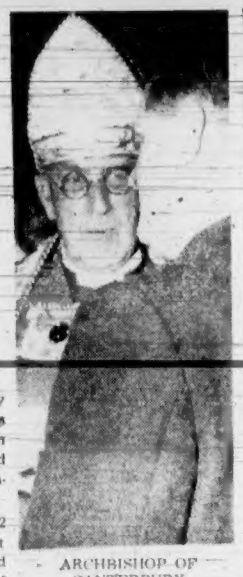

ARCHBISHOP OF CANTERBURY
(With Premier Bennett during 1954 visit to Victoria.)

WOOD — WOOD
DRY CEDAR WOOD
12-inch length—Guaranteed Clean
EXTRA SPECIAL
3 CORDS ... $5.50 2 CORDS ... $4.25
IDEAL FUEL CO. LTD.
Phone 2-2832 Phone 2-4622

Newspaper Advertising Stimulates Buying

"Man, I'm sold on ADAMS OLD!"

Thomas Adams Distillers Ltd.
AMHERSTBURG, ONT.
G-5737

This advertisement is not published or displayed by the Liquor Control Board or by the Government of British Columbia

Packard Demise Denied

HAMILTON (CP) — Canadian officials of Studebaker-Packard claim a report from New York that the company has decided to drop the Packard line of luxury cars is "exaggerated."

A decision on Packard's ultimate fate will not be made until consumer acceptance of 1959 models indicates whether "chrome and fins" or "utility and economy" cars are generally preferred.

Rainfall Comes Too Late

EDMONTON (CP)—Rainfall ranging from drizzles to cloudbursts swept across the drought-plagued Prairies during the weekend, but it may have been too late for many parched field crops.

The dry Saskatoon-Battleford-Prince Albert area of north-central Saskatchewan got the most rain, up to 2½ inches, and about 1½ inches fell in southern Alberta's Lethbridge-Claresholm region, where farmers didn't need it.

Some of the driest areas of the two provinces were skimmed by the rainfall. Less than half an inch was reported in the Edmonton area, Empress on the Alberta-Saskatchewan border, and Estevan in southeast Saskatchewan.

On Inner Harbor

Silos Going Up For Cement War

BY HARRY YOUNG
Colonist Business Editor

Two new cement silos are being built on Victoria's Inner Harbor as the cement war between B.C. Cement Company and Lafarge Cement Company of North America, develops in intensity.

[illegible] ment into the Victoria building area for the first time.

One of the new silos, which will handle Lafarge Cement from its new plant on Lulu Island, is to cost $60,000. It is being built to the design of the Lafarge Company for Butler Bros., of Keating Cross Road, and will be sited on the old coal wharf of Kingham-Gillespie. Its capacity will be 10,000 barrels.

The other new silo is being built for Evans, Coleman and Johnson, largest local users and distributors of cement from the B.C. Cement plant at Bamberton.

It is being built at the Evans, Coleman and Johnson plant on Wharf Street.

The new development will give those who want to purchase cement in large quantities an advantage of 40 cents a barrel over sacked cement.

Butler Bros., second largest cement dealers — after Evans, Coleman and Johnson — on south Vancouver Island, switched to Lafarge Cement some time ago. They hitherto bought [illegible] from B.C. Cement. Both Evans, Coleman and Johnson, who were also their chief business rivals.

C. L. Butler, head of Butler Bros., said yesterday piles were already being driven at the new Inner Harbor location.

Glass Kills Man

TORONTO (CP) — John Farge, 30, was killed here when a runaway car slammed him into a supermarket and brought three 10-foot plate glass windows down around him. A piece of glass severed his jugular vein.

Assumption College at Windsor, Ont., started as a Jesuit mission school in 1857.

TODAY'S EDSELebrity

JOE BARR, Manager, Carman's Car Rentals, Ltd., Avis Rent-a-Car System Licensee, Toronto. "Customers are so enthusiastic about Edsel styling, ease of handling, Teletouch Drive, and hot performance that we have increased the number of Edsels in our fleet to 13. Maintenance has been very low." Feel the *real* difference behind the wheel ... drive Edsel ... the *one* car that is really new. See your dealer today!

Drive 1958 EDSEL
FORD OF CANADA

★ GRAND MUSIC THUR. 8.15 p.m.
BUTCHART GARDENS SYMPHONY CONCERT

SAVE $150 ON THIS 1958 SYLVANIA LEONARD 11 CU. FT. REFRIGERATOR

67 lbs. Frozen Storage Capacity, 10.8 cu. ft. Capacity

Here in a cabinet only 28 inches wide you will find amazing convenience features . . . and beautiful styling.

- ★ Frozen Food Chest holds 52 lbs. with the Meat Tray holding an additional 15 lbs.
- ★ Smartly-Styled Interior Shelving
- ★ Twin "Moisture-Seal" Polystyrene Crispers
- ★ Two Ice-Cube Trays with plastic grids
- ★ Four easy-cleaning Door Shelves including Egg Rack and Butter and Cheese Chests

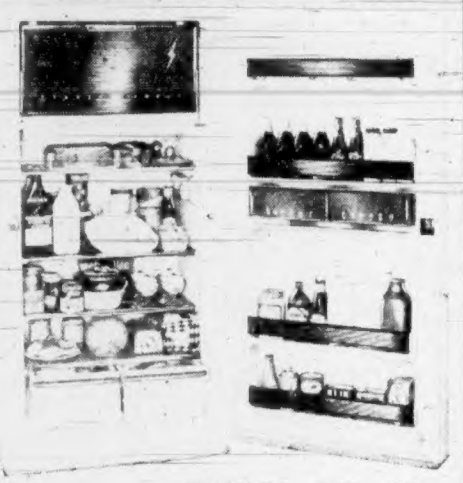

Model 11 H 4 — As Illustrated

REGULAR PRICE $349.95
KENT'S SPECIAL $299.95
LESS $100.00 TRADE-IN
For your old refrigerator less than 10 years old, with sealed-in unit and in working condition.

YOU PAY ONLY $199.95
NO DOWN PAYMENT
EASY, EASY TERMS

"Our Reputation Is Your Guarantee"
Kent's
742 FORT 3-7104

It's pay-off time for PSP!

Just fifty months ago, thousands of Canadians began to plan for today . . . now they're getting the pay-off. If you were one of them you're in the money, too!

What a wonderful thing PSP is! You set your own savings goal—any amount up to $1500—then just make fifty monthly payments of from $2 to $30 . . . whatever you can afford to set aside regularly. At the end of fifty months, you get back everything you have put in, *plus* a substantial cash bonus. And, from the time of your first payment, the total amount of your savings goal is life-insured!

At your nearby BNS branch there's a free booklet explaining how PSP (The Bank of Nova Scotia's *exclusive* Personal Security Program) can help you save. Ask for it today!

The BANK of NOVA SCOTIA

More than 500 branches across Canada and in London • New York • Jamaica • Cuba • Puerto Rico • Barbados • Bahamas • Dominican Republic • Trinidad. Correspondents the world over.

save with color

The colors you love . . . pink, yellow, aqua and white . . . the softness you want . . . all at a saving. Westminster is today's big bargain in bathroom tissue.

so pretty in your bathroom

V497-8

Racing at Lansdowne

OVERNIGHT ENTRIES

O.C. Cricket

LONDON (Reuters) — Mon-

Cruise Sets Turf Record

WESTBURY, N.Y. (AP) — If you had wagered $2 on the first of Jimmy Cruise's six winners and parlayed your winnings back on each of the others you would have walked out of Roosevelt Raceway Saturday night with $688,199.04.

The 40-year-old Cruise set a New York record for the most winners on one race-program.

He won the first five races, did not compete in the next three, and then took the final event.

For Memorable Rum Drinks

Captain Morgan Black Label RUM

Extra Smooth and Flavourful

This advertisement is not published or displayed by the Liquor Control Board or by the Government of British Columbia.

New Relief for Hay Fever Victims with this new Tablet Invention

Clear, free breathing restored in minutes as congested nose-sinus zone is de-congested —stops sneezing, watery, itching eyes

New Tablet Invention

interest on the part of hay fever sufferers who have never found satisfactory relief.

Up to now, nose drops, eye drops, doctors for relief of congestion in the nose-sinus area.

Available without Prescription

Available without prescription

sneezing (3) clears red, watery, itching eyes.

New LONG size

AT REGULAR PRICES

NEWSPAPER ADVERTISING STIMULATES BUYING

THESE BIG ADVANTAGES MAKE *Chevrolets* THE BIGGEST BUYS GOING

TIGHTER TURNING CIRCLE

You've never driven a car so nimble! Chevrolet [illegible] 36 feet. That means easier parking and maneuvering for Chevy drivers!

SAFE STOPPING

Chevrolet brake linings are bonded for dependable stopping and longer life.

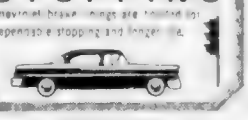

CRANK-OPERATED VENTIPANES

Another touch of luxury you don't always get on other cars. They're standard on all Chevrolets!

DOME LIGHT SWITCH ON INSTRUMENT PANEL

As a Chevy driver, you're in control. Light needed in rear seat . . . you turn it on without moving an eye from the road!

100% REAL AIR RIDE

Want the ultimate in riding luxury? Chevy offers Level Air Ride, a real 4 wheel full air ride, as an option on all models.

1 KEY LOCKING CONVENIENCE

No need to fumble through a bunch of keys when you own a Chevy. The ignition also locks doors, glove box, trunk. Typical Chevrolet convenience!

They're Full-Size Chevrolets

Every Chevrolet made offers the same [illegible] There's no skimping anywhere when you settle on Chevy!

A COMPLETE CHOICE OF ENGINES

You've the entire range of Chevrolet engines for your selection. Match performance to your power! Choose from the great V8 [illegible] most famous [illegible]

AUTOMATIC DRIVES TO PICK FROM

Time-proven Powerglide or supreme [illegible] with Turboglide. For the flow-every-gear [illegible] choose one [illegible] great options and make transmissions.

finer Body by Fisher

Accept nothing less than the fine finish [illegible] the substantial feel of famous Body by Fisher—on every Chevrolet.

UNIQUE Full-Coil Suspension

Chevrolet puts a soft-[illegible] at every wheel [illegible] you get the smoothest most sure-footed ride ever!

Full-Circle HORN RING

You get de luxe features like this one standard on every Chevrolet!

BEVERAGE TRAY

Glove compartment door opens level—and there's your tray complete with [illegible] cup holders! Chevy provides for your convenience in countless pampering ways.

FOOT-OPERATED PARKING BRAKE

Easier to use. Chevy's foot-operated parking brake is lever-released with a flip of a fingertip. On luxury cars and Chevys!

LUXURY LOUNGE INTERIORS

Chevy's got comfort and color like never before! Deep-pile [illegible] rubber seating [illegible] most exciting and durable fabrics ever!

TRUNK SPACE

You get more usable trunk space on a Chevrolet. And, of course, Chevy's trunk lid is fully counterbalanced!

SAFETY GIRDER FRAME

Makes Chevy *stronger, safer, roomier* than ever before! Up to 30% stronger, in fact, because it's X-built, not just X-braced.

No other car priced so low can offer you so much!

When you measure what you get for what you pay, you just can't match a Chevrolet! Chevy offers you so much more honest-to-goodness downright *value* . . . in comfort and ride, in standard features and *outstanding performance*. And it's value that *keeps* on giving mile after mile, year after year. That's why so many people are making the change. Switch to Chevy, too. There's so much more to gain. There was never a better time to buy than *now*.

CHEVROLET V8 or 6

FIRST IN VALUE—FIRST IN SALES

See your local authorized Chevrolet dealer for quick appraisal—prompt delivery!

MORRISON CHEVROLET-OLDSMOBILE LTD.

Yates St. at Quadra 3-1106

June Crest Winners For King Fisherman

At least 10 anglers have so far this year been able to win monthly crests in two different sections of The Daily Colonist King Fisherman Contest but no one is yet threatening to walk off with the special $25 prize offered to the first angler to win a crest in each of the five sections.

RAY WALL

ART VAYER

SPECIAL PRIZE

Tyee Salmon

Trout

Bass

First Salmon

Art Venables of Langford will remember his first salmon fishing trip for a long time. Fishing off Otter Point Sunday, Venables hooked into a ... pound spring and landed the whopper for his first salmon. He was using a narrow brass and tackle with six ounces of weight. Venables entered salmon in the King Fisherman contest and stands to win a crest. (Colonist photo by Jim Ryan)

IT BEATS ME

By Jim Tang

VICTORIA COUGARS will do their training this year at Nelson ... Memorial Arena ... Pat Egan ... Springfield Indians ... Gordie Wilson ... Doug Anderson ... Murray Wilkie, George Ford ... Enio Sclisizzi ... Ed Dorohoy ... Denny Olson ... Hank Bassen ... Bill McCreary ... Gerry Ehman ... Western Hockey League ... American Hockey League.

* * *

RICHIE NICHOL ... Invermere, in the Windermere Valley ... Tom McKeachie ... Mary Gay, Rae Milligan and Betty Stanhope ... George Bayer ... Virgil Akins ... Don Newcombe ... Davis Cup team ... B.C. Lions ... Vancouver Mounties will ...

* * *

DARRELL POPHAM ... Victoria Shamrocks ... RCAF ... Inter City Lacrosse League ... Spud Morelli ... Lisle Scott ... Harry Wipper ... Vancouver Pilseners ... Bobby Marsh ... Pete Black ... Gordie Gimple ... Jack Byford ... Milt Martin ... Victoria Tyees ... Salem Senators ... Don Lundberg ... Vern Kindsfather ... Don Pries ... Stockton ... California State League ...

* * *

HUNTING SEASONS ...

* * *

GUESSING DEPARTMENT ... New Westminster Salmonbellies ... Batting average to date. At bat 73, hits 50, percentage .685.

Where to Fish or Hunt

SOLUNAR TABLES

by John Alden Knight

According to Solunar Tables calculated for this area the best times for hunting and fishing for today and tomorrow will be as follows (Times shown are Pacific Daylight Time):

TODAY

TOMORROW

Major solunar periods, lasting 1½ to 2 hours, dark type.

Braves Lead Again; Giants' Stay Short

FAN FARE — By Walt Ditzen

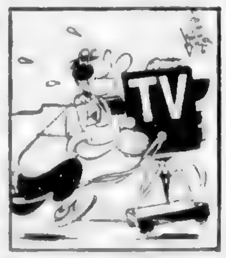

BIGGEST LEAD

Speaking Briefly

Serious Injury Hits Lions; Canada Routed in Net Series

B.C. Lions, picked by many observers as a good bet to make the Western Football Conference playoffs this season for the first time, suffered their first serious injury setback of their 1958 training session at Kelowna yesterday.

* * *

CANADA'S ... United States ... Paul Willey of Vancouver and Don Fontana of To...

... Mary Gay and Rae Milligan, both of Calgary, and Betty Stanhope of Edmonton ...

* * *

AL BALDING ... Moe Norman ... Jules Huot ... Jean-Guy Periard ... Ken Banks ... Mike Darling, Elliot Godel and Remi Lefebvre ... Jack Burke Jr. ... Art Wall and Dow Finsterwald.

* * *

YVON DURELLE ... Mike Holt ... Canada and the United States ... Jim Constable ... Roma Neundorf ... Marlene Stewart Streit ... The yacht Vim won the first race in trials to select the defender of the America's cup ... Columbia ... John Fraser of Victoria ... yesterday.

Brodies Move Up By Beating Navy

Mounties Gain Split; Still Trail by Three

Vancouver Mounties stayed three games back of league-leading San Diego ... Padres had won the opener 13- ...

9-4. The Solons used six pitchers, a modern club record, and sent 18 men into action, all but three members of the team.

Minor Baseball

CARNARVON PONY LEAGUE

AMERICAN LITTLE LEAGUE

CAPITAL CITY COLT LEAGUE

OAK BAY LITTLE LEAGUE

Hewton Wins Trophy With Biggest Salmon

Bill Hewton already qualified ...

LACROSSE
MEMORIAL ARENA
WEDNESDAY AT 8.30
Shamrocks vs. Nanaimo
Tickets on sale Arena Box Office 10 a.m. to Game Time
All Seats Reserved—75c and $1.00, tax incl.
Event 00—Orange Ticket

Fuller Leads Rout

City Babe Ruth Club Enters B.C. Tourney

Winner of first annual Victoria Machinery Depot [illegible] Fred Raines (left) receives his prizes from [illegible] Gilbert in price presentation [illegible] Saanich. Raines emerged [illegible] spring to win [illegible] net [illegible] boys [illegible] (Photo by Jurgen V. Sandberg)

Three B.C. Shots In Canadian Meet

WIN TROPHIES

* * *

Raines Leads Anglers In First VMD Derby

Stencil, Sue Butt Win

Net Champs Crowned

Alex Stencil and Susan Butt won the singles titles at the Victoria hard courts tennis tournament. Sunday expected, but they both had to play championship tennis to claim their crowns.

Stencil forced [illegible]

[illegible] won the deciding set [illegible] of [illegible]

Miss Butt [illegible] Miss Wheldon had [illegible] way in her more experienced [illegible] defeated [illegible] Miss Wheldon [illegible] Miss Wheldon [illegible] Laurence Fanshaw [illegible] Miss Wheldon [illegible] championship.

Wins Low Gross

Mrs. D. Naysmith won the [illegible]

Five C's in Tie For Cricket Lead

Today's Sports

Minor Boxla

Big Value for All Gardeners!

$3.50 For a Complete Incinerator

GUARANTEED 100% PARK FREE

Pay Less CAPITAL IRON & METALS LTD. — 1202 Store St. Phone 5-3561

MATCHED SET OF 8 WILSON GOLF IRONS
Reg. $110.00
SALE $69.95
HOCKING & FORBES SPORTING GOODS LTD.
[illegible] PHONE [illegible]

NEW! Old Spice Stick Deodorant

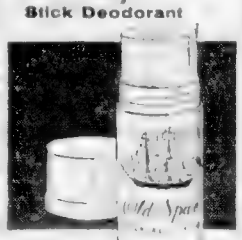

...in NEW PLASTIC APPLICATOR
only 1.25
- A Man's Deodorant
- Fast Effective Protection
- Light and Safe for Travel
- No push up, push back

FASTEST DEODORANT A MAN CAN USE!
New York SHULTON Toronto

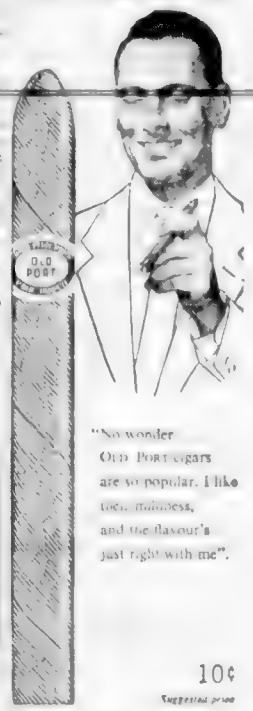

"No wonder Old Port cigars are so popular. I like their mildness, and the flavour's just right with me".

10¢
Suggested price

OLD PORT CIGARS

"MOM'S GOT A TRIMLINE—AND SHE'S PROUD OF IT."

See the '58 TRIMLINE look in

FAIRBANKS MORSE Gibson REFRIGERATORS

MODEL FM-1398
14 cu. ft.

Mother—and every member of the family—will thrill to the stylish good looks and spacious interior of this Fairbanks-Morse Gibson. The clean modern lines extend from the classic white enamel exterior to the sparkling Frosty Peach porcelain interior with charcoal grey trim.

The 14 cu. ft. of storage space means a place for everything, and everything has its place. Rugged, all-steel construction. Eas-E-Open door latch with pull-away mechanism—slightest pressure opens door from inside. Designed for flush fit installation with modern base cabinets. 5-year warranty on the Scotch Yoke mechanism.

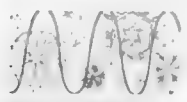

CYCLE-MATIC DEFROSTING. No frost or water ever. It is always defrosted. Not even a container for water because the water is evaporated as it is collected.

75 LB. CAPACITY FREEZ'R LOCKER. Full width separate Freez'r Locker. Fully insulated for zero temperature. Easy to fill and empty. 3 ice trays—54 cubes.

ADJUSTABLE DOOR RACKS. 3 door racks that move up or down for any size bottles, cans or other containers. The 4 door shelves hold larger containers.

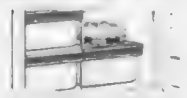

CRISPERS AND MEAT LOCKER. Two 15 qt. sliding porcelain crispers keep fruits and vegetables at peak flavour. 6" deep and sliding for convenience. Sliding 15 qt. porcelain locker holds up to 30 lbs. of meat. Ample room for large roasts and fowl.

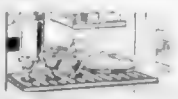

SLIDE-OUT SHELF. No more fumbling for items you can't see. Simply slide out the aluminum shelf and everything is handy. Additional shelves include another full width shelf, ½ shelf and stub shelf.

SPECIAL COMPARTMENTS. Separate compartments for cheese, butter and left overs. 2 removable egg racks hold 9 eggs each.

SEE THE F-M DIAMOND JUBILEE LINE FOR THE WIDEST CHOICE IN 60 YEARS!

9 BEAUTIFUL MODELS! Two—2-door models (one combines a 12 cu. ft. refrigerator and a 7 cu. ft. freezer) • two—14 cu. ft. refrigerators, both with automatic defrosting • three—12 cu. ft. refrigerators and two—10 cu. ft. economy models.

ALSO FAIRBANKS-MORSE CHEST TYPE AND UPRIGHT FREEZERS!

DIAMOND JUBILEE 60 1898-1958

THE CANADIAN FAIRBANKS-MORSE COMPANY LIMITED
1400 BROAD ST. 4-4171

FAIRBANKS-MORSE—a name to remember when you want the best in Home Appliances and Equipment

WOOD—WOOD
DRYLAND FIR BLOCKS and SLABS
12-INCH LENGTH
Guaranteed all fir and clean
2½ CORDS..$11.95 5 CORDS..$23.50
SPLIT WOOD
ALL FIR
2½ CORDS..$11.95 5 CORDS..$23.50
2 DAYS ONLY
BUY NOW AND SAVE
Will refund money if not as advertised
Phone Night 3-5508 BEST FUEL Phone Day 4-5524

ARROW FURNITURE
1321 Government St.
[illegible] or 3-4814

C. TAYLER
HOME APPLIANCE CO.
706 Johnson St. 3-3281

HUMBER'S
531 Bastion 3-1456

MacDONALD'S
732 Fort 3-1171

T. EATON Co. CANADA LIMITED
Major Appliances
2-7141 or Zenith 6100

It Pays to Buy Nationally Advertised Products

Princess in Victoria

Happy New B.C. Landowner

B.C.'s Premier W. A. C. Bennett presents B.C.'s premier centenarian visitor with the deed, photographs and a description of Portland Island in the Gulf group yesterday, making Princess Margaret B.C.'s premier landholder. The presentation took place at a brief ceremony on the steps of the legislative building. The island will be developed as a provincial marine park. (Colonist photo by Jim Ryan)

Thousands Watch Royal Review

Jammed along Government Street along the Causeway and the lawns of the Empress Hotel thousands of people gathered under sunny skies yesterday to watch Princess Margaret review the colour and precision of a special armed services parade. (Photo by William A. Boucher.)

In Reviewing Stand

With Defence Minister George Pearkes at her side Princess Margaret looks across at the armed services guests in the armed services parade marching past the reviewing stand in front of the Empress Hotel. (Colonist photo by Jim Ryan)

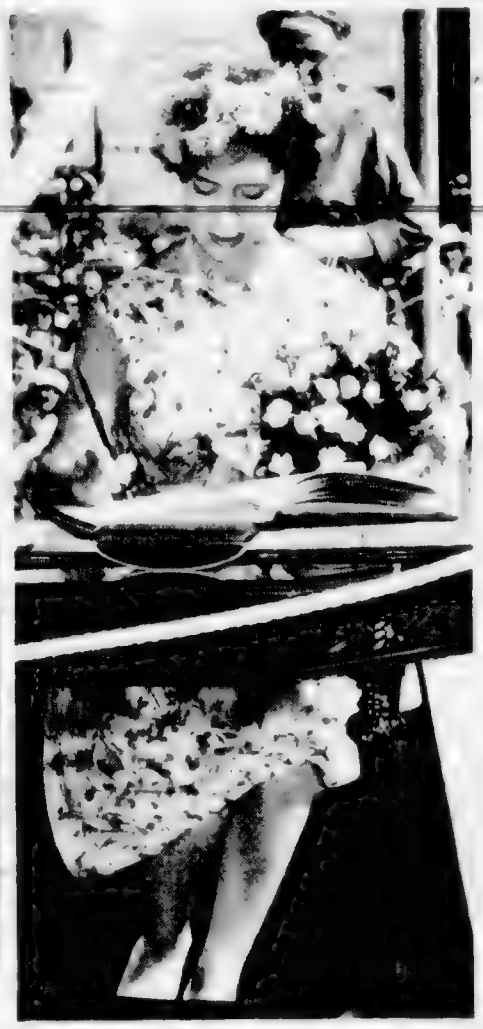

She Signs Visitors' Book

In complete calm hand, the princess signs Mayor Cecil Morgan's congratulatory paper in the book, with pen used only by monarchs of Queen Victoria and Governor-General Vincent Massey. (Colonist photo by Bud Kaufman)

Leaving Christ Church Cathedral

Leaving Christ Church Cathedral Sunday under the protection of traditional wands carried by church wardens. Princess Margaret chatted easily with Rev. Dean Brian Whitlow, who conducted the service. The wands, symbols of protection for the person before whom they are carried, are borne by E. J. Chadome, the people's warden, at left, and F. K. Engesch, rectory warden. (Colonist photo by Jim Ryan)

Presentations Before Luncheon

The Most Rev. M. M. Johnson, coadjutor Archbishop of Vancouver, is presented to the princess prior to the luncheon yesterday. (Colonist photo by Jim Ryan)

Thrilled

Smile of a Victoria [illegible] greeted [illegible] the Indian [illegible] quiet at [illegible]. [illegible] the Princess [illegible] to Princess Margaret at city [illegible]. (Colonist photo by Bud Kaufman.)

The Start of 'A Marvellous Meal'

"A marvellous meal," said Princess Margaret following the provincial government luncheon yesterday. Maitre d'Hotel Joseph Zanichelli personally served the princess, seen here with Lieutenant-Governor Frank M. Ross, Premier Bennett and Mrs. Ross.—(Colonist photo by Jim Ryan.)

Charm, Beauty

Princess Thrills Staff

By BARNEY McKINLEY

Princess Margaret [illegible] the staff who served tea at yesterday's Government House garden party with her beauty and pleasantness.

The Princess and some [illegible] other guests were served tea, sandwiches [illegible] the [illegible] house where welcome [illegible] provided relief from the [illegible] of the crowded gardens.

HER BIG DAY

[illegible]

"VERY BEAUTIFUL"

For Myra Steel, who brought the cream for Princess Margaret's tea, it was a first view of a member of the Royal family although she lived in the Old Country until coming here five years ago.

[illegible]

THRILLED

Janet Tait, who has waited on every member of the royal family visiting here, was obviously thrilled over the [illegible] Princess Margaret and kept remarking on the princess' beautiful eyes.

Seated with the princess and Lieutenant-Governor Frank Ross were former B.C. Chief Justice and Mrs. Gordon Sloan, Mrs. Bennett, wife of Premier W. A. C. Bennett, Mrs. W. C. Woodward, wife of the late lieutenant-governor.

Princess on Sunday Outing

Relaxed after her quiet visit to the Saanich farm of the late W. C. Woodward Sunday afternoon, Princess Margaret had a [illegible] when she [illegible] first photographer Ted Harris [illegible] at the gate as she left. It was the second unscheduled trip the princess had made in two days.

500 Moose Convene

Some 500 delegates are expected to attend the annual B.C. convention of the Loyal Order of Moose at the Moose Hall, 512 Fort, Thursday to Saturday.

Chief speaker will be Carl Weiss of Mooseheart, Ill., a Supreme Lodge representative of the order, which has 1,000,000 members across Canada and the United S[illegible]

Police Arrested

[illegible] suspended from the force after [illegible] stealing six revolvers from a police property clerk's office. This raised to four the number of patrolmen implicated in the theft of [illegible]

Just Few Precious Minutes

Impact of Princess' Smile Blurred Memory of Words

It was like a wedding, someone at city hall said, so many days of busy preparation, then so few wonderful precious minutes.

[illegible] recovered from the first impact of Princess Margaret's sunny smile, she had accepted a bouquet, met Greater Victoria municipal leaders and their wives, had been presented with a centennial medal, signed the visitors' book and was gone.

The pioneers and other elderly citizens in the bleachers across the street, and the little boy who wandered [illegible] the last minutes between the Royal car and the platform, probably will remember more [illegible] what happened than the officials and their wives in the Princess's immediate presence.

No one on the platform could remember afterward exactly what Princess Margaret said to anyone — no one but little Deborah Jennings, the mayor's granddaughter, who presented a bouquet of pink Little Princess roses to the Princess.

"She said, 'Thank you,'" said Deborah, who will be seven soon.

Mayor Percy Scurrah recalled that the Princess had described the gold centennial medal he presented to her on behalf of the Greater Victoria centennial [illegible] that," the mayor said.

And he was happy that he had got the word "numismatic" out all right in presenting it. The Victoria Numismatic Society had the medal minted.

A crowd which some observers thought exceeded 1,000 persons saw the Princess visit city hall. The bleachers across from the flower, flag and bunting decorated platforms held more than 200 registered pioneers and were filled to their 350-seat capacity with other elderly citizens, and Douglas was heavily lined with people from Fisgard to Johnson.

On the platform after the Princess received the bouquet, the mayor presented these municipal leaders and their wives: Acting Reeve George Austin of Saanich, Reeve Fred Norris of Oak Bay, Reeve A. [illegible] of [illegible], Reeve [illegible] of Central Saanich and Chairman Dr. C. H. Hemmings of the Sidney Village commission.

EVERYBODY LOVES
BABE'S HONEY
NEW CROP NOW READY
1698 LANSDOWNE RD.

Another Winner in
EATON'S
Century Sam
Colouring Contest
Winner of a Centennial Silver Dollar
BILLY LEACH

Watch EATON'S advertisements for more winners

Brush Fire Visible 10 Miles

ALBERNI — A brush fire was raging [illegible] about 10 miles from here last night.

It started in MacMillan & Bloedel's logged-over area and was first noticed about 8 p.m.

It was visible from Alberni and [illegible] and gone out late last night for firefighters.

'Stars' Fish Up-Island

CAMPBELL RIVER — Hollywood stars Dick Powell and Edgar Bergen stopped for a few hours at Campbell River when they came here on a private yacht. They reported catching some fish and then left for April Point on the cruise down the east coast of the Island.

Power Unit In Service

CAMPBELL RIVER — First [illegible] horsepower development went into regular service [illegible] end at the B.C. Power Commission's new generating station at Upper Campbell River.

The commission's generating capacity on the Island [illegible] exceeds [illegible] horsepower and the Campbell River [illegible] stage of development.

NAVAL CENTRE

Devonport, great English naval port [illegible] by William III [illegible] 1689.

EATON'S
PHARMACY
LIMITED

bake it . . .
boil it . . .
can it . . .
freeze it . . .

Sucaryl

Sweetens with
no calories . . .
no aftertaste

Tablets		Solution	
100,	80c	4 ounces,	1.15
1,000,	5.30	16 ounces	3.95

Prescription Counter, Main Floor, Phone 2-7141

EATON'S PHARMACY LIMITED

How a modern Telephone plan can help you

Today's pattern of family living calls for modern telephone planning. By that we mean careful selection of locations for your phones so that they provide the greatest possible convenience and efficiency. The points to consider are no different than in the location of other modern home equipment such as washer, dryer, TV set or [illegible] save time, save steps and increase comfort.

You can "telephone-plan" your home whether it is old, new or still on the drafting board, you can make your own plan, or call on us for advice.

1. KITCHEN PHONE:
The housewife spends 60% of her working day in the kitchen. Her kitchen phone saves hundreds of steps, cuts her working time by many minutes.

2. FRONT HALL PHONE:
Handy because of its central location. Easily accessible to the living room.

3. DEN, TV OR PLAYROOM PHONE:
Located right where the family spends the majority of its leisure time—and receives a large majority of its phone calls. Ends numerous trips up and down stairs.

4. MASTER BEDROOM PHONE:
So convenient when you're working in the bedroom area. Adds the security of being able to summon help in a night-time emergency.

5. BASEMENT PHONE:
Permits telephoning without leaving important family tasks such as laundry and ironing. Also saves stair-climbing.

HOW MUCH WILL A MODERN TELEPHONE PLAN COST?

Surprisingly little for the amount of [illegible] easy living [illegible]

	PER MONTH
FIRST PHONE (2 party line)	$2.60
FIRST PHONE private line	$4.50
FIXED EXTENSION each	$1.20

COLOR PHONES

Probably you'll want at least one phone in color and there are ten colors to choose from: Turquoise, Sunlight Yellow, Sand Beige, Dawn [illegible], Garnet Red, Classic Ivory, [illegible], Pink*, Gardenia White*, Forget-Me-Not Blue*. If your telephone plan includes color, add a one-time charge of $12 for each color phone; all other rental and installation charges remain the same.

*Available Soon

YOUR HOME NEEDS ONE OR MORE EXTENSION PHONES IF:

- You have to run up or downstairs to answer the phone.
- You have to walk more than twenty feet to a phone from any room in the house where members of the family spend much of their [illegible] time.
- You receive many telephone calls at night.
- You entertain frequently.
- You receive a number of business calls at home.
- You have teen-agers in the family, or small children who must be kept in sight while you [illegible] phone.
- [illegible] of the house is away for long periods, leaving the housewife alone at night.

BUILDING A NEW HOME OR RE-MODELLING?

[illegible] take advantage of the Telephone Company's free offer to pre-wire your home. All wiring is installed according to your [illegible] to avoid drilling holes in finished surfaces. There is *no charge* for this service—you pay only the regular charges when the instruments go into use.

WE'LL BE GLAD TO HELP YOU

Our sales and service people are anxious to help you enjoy modern telephone living. They'll be pleased to answer your questions, or offer advice on the telephone planning of your home. Just call the Telephone Company business office, 4-8011, or fill out and mail the attached coupon:

B.C. TELEPHONE COMPANY,
General Sales Dept.,
1[illegible] Blanchard Street,
Victoria, B.C.

I am interested in:
☐ Pre-wiring ☐ Portable Extensions
☐ Fixed Extensions ☐ Color Phones
☐ Assistance in telephone planning
☐ Please send literature ☐ Please telephone me

Name ____________
Address ____________
Telephone Number ____________

BRITISH COLUMBIA TELEPHONE COMPANY
"Canada's Second Largest Telephone System"

Quiet Call at a Farm

For the second time in two days, Princess Margaret slipped out of the Butchart Gardens. The royal car went on an inconspicuous trip. The Empress Hotel Sunday and farm of the late W. C. Woodward, former lieutenant-governor of Br

The trip was not unexpected but most newsmen thought Princess Margaret was welcomed by Mrs. Woodward and spent some time strolling through the gardens of the estate before retiring to the beach looking out over Saanich Inlet.

Vigilantes Urged

SIDNEY — A force of vigilantes to enforce traffic regulations in North Saanich is one of the proposals advanced by North Sidney Ratepapers Association in recommendations to the department of highways and Sidney village council.

The suggested special police force would be equipped with distinctive insignia, and would act as witnesses, bringing complaints to the regular police force.

Lights to Be Judged

Victoria Jaycees first annual garden lighting contest will be held between Aug. 4 and 16 with only one section open for competition.

Entries close Aug. 3 at the Junior Chamber of Commerce office, 816 Wharf Street.

Garden lighting will be judged strictly on overall effect and artistic merit and professional help is allowed.

Judging period will be from 8 p.m. to midnight between Aug. 4 and 16. Five judges will be appointed.

First prize will be $50 and a special custom of plaque. Smaller plaques will be second and third prizes.

DESTRUCTIVE WINDS

Velocity of the spiralling winds in a tornado or "twister" [illegible] 300 miles an hour or [illegible]

Only at EATON'S

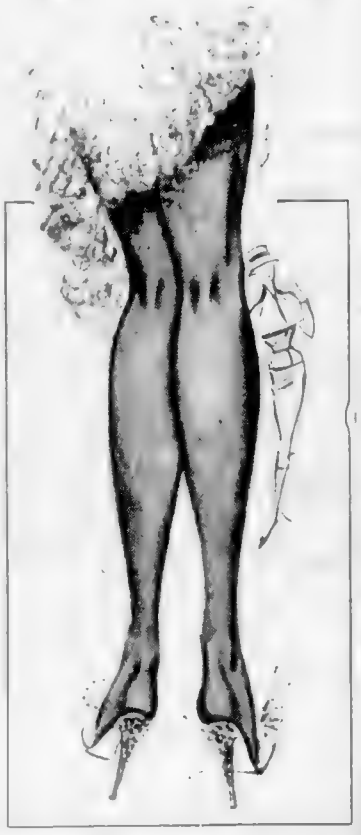

GLENEATON

seamfree **Nylons**

Lovely, first-quality, 15-denier seamfree nylons, plain knit or mesh, in smart summery Pink Haze tone. Reinforced at heel and toe to give longer wear. In sizes 8½ to 11. EATON Price, pair **1.09**

GLENEATON

fully-fashioned

Nylons

Lovely sheer dress nylons, fully fashioned and "Sani-foot". Dark seams, full fashioned heels. Gauge 15 denier. Choose from Summer Tones of Sun Redwood, Spice, Amber and Pink Haze. Sizes 8½ to 11.

EATON Price, pair **1.39**
2 pairs 2.70

EATON'S—Hosiery, Main Floor, Phone 2-7141

Let's Go to the Beach

Be Prepared for Fun Outdoors

Lift your face to the sun . . . revel in the sheer joy of living . . . water ski . . . swim . . . dive and splash in lovely summer waters . . . Take your family and get in the swim! . . . First make a check list of the things you and your family will need, then visit EATON'S, because EATON'S has the clothing and the accessories for every outdoor activity at prices to suit every family budget . . . then get set to go . . . off to the beach, the lake, wherever your fancy takes you.

Introductory Special!
Harriet Hubbard Ayer
New! Ayer Dry Roll-On Deodorant
(and Anti-Perspirant)

NOW only **85c**

EATON'S Pharmacy Limited, Main Floor, Phone 2-7141

Her Outfit

JACKET [illegible] **8.95**

JAMAICA SHORTS [illegible] **5.95**

These are just two of the many smart beach [illegible] to be found in the Sportswear Department.

EATON'S—Sportswear, Second Floor, Phone 2-7141

His Outfit

CABANA SETS [illegible] **6.95 to 16.95**

Swim Wear

FITTED SWIM TRUNKS [illegible] **3.95 to 6.95**

BOXER STYLE SWIM SHORTS [illegible] Choose from blue, black and [illegible] Each **3.95 to 5.95**

EATON'S—Men's Furnishings, Main Floor, Phone 2-7141

Relax at the Beach
Wear Relaxations

Help yourself to fun comfort by wear[illegible] comfortable Relaxations. [illegible] heel for a [illegible] fun. [illegible] leather soles highlighted with [illegible] wedge heels. In a [illegible] styles and sizes.

Pair **9.95 and 10.95**

EATON'S—Family Shoe Centre, Second Floor, Phone 2-7141

For Boys and Girls . . . Beach Wear

Boys' T-Shirts

[illegible] Fabricated in [illegible] cottons. Styled with [illegible] and smart collar [illegible] shoulder seams. In stripes, plaids, [illegible] and novelty weaves, also [illegible] patterns. Sizes 6 to [illegible]

Each **89c to 2.59**

Boys' Swim Trunks

Boxer and Boxer styles in cotton [illegible] and [illegible] and solid shades. Sizes 6 to [illegible]

Each **1.95 to 3.95**

EATON'S—Boys' Wear, Third Floor, Phone 2-7141

Girls' Bathing Suits

In styles young girls love [illegible] handsome good looks, fine fabrics and popular colours. In prints and plain shades. Sizes range from 4 to 12.

Each **2.50 to 12.95**

Girls' Sportswear

For fun in the sun [illegible] Dotted patterns, sun dress shorts and Bermuda shorts. Clothes that [illegible] dollies. [illegible] Also [illegible] shorts sets. A wide range of colours. Sizes from 4 to 6x.

Each **1.98 to 2.98**

EATON'S—Children's Wear, Third Floor, Phone 2-7141

Polythene Watering Can

For the beach and play at home fun. Approximately 7" x 10". Unbreakable, nicely decorated. [illegible] spout with spray [illegible] Each **69c**

Large Garden Set

Little gardeners will love this unbreakable [illegible] **1.19**

Sand Set in Tub

A wonderful [illegible] pail with [illegible] sand [illegible] about [illegible] sand-like [illegible] **89c**

EATON'S—Toys and Wheel Goods, Third Floor, Phone 2-7141

200 Cotton Dresses

A Spectacular Summer Dress Sale Event!
Exciting Colours . . . Enchanting Prints

Cool, cool savings for all the smart figures who wear size 10 to 18 . . . here are the fresh, sun-loving styles and easy-care cottons you want for vacation show and city wear . . . Only the look is expensive, for these stay fresh cottons are now offered at pin-money prices . . . Choose from all your favourites . . . sun-dress styles, scoop-neck full skirted beauties and shirt-waist models . . . exciting colours, enchanting prints. Scoop up several now, use your EATON Charge Account.

EATON'S—Dresses, Second Floor, Phone 2-7141

8.88 EACH

It Pays to Shop at EATON'S Store Hours: 9 a.m. to 5.30 p.m. daily, Friday, 9 a.m. to 9 p.m. Phone 2-7141 or Toll-Free Zenith 6100 THE T. EATON Co CANADA LIMITED

Copy of First Colonist Unique Gift to Princess

[illegible]

Island forecast:
sunny, warm
(Details on Page 2)

The Daily Colonist.

(ESTABLISHED 1858)

Telephone—3-4111
[illegible]

NO. 180—HUNDREDTH YEAR — VICTORIA, BRITISH COLUMBIA, TUESDAY, JULY 15, 1958 — SECOND NEWS SECTION

Shipbuilders 'Heartened' By Naval Work Prospect

'Hope For Future'

[illegible]

ANNUAL MEETING

[illegible]

REPRESENTATIONS

[illegible] deal with the positions of the shipyards in Canada's defence planning setup, other than to [illegible] rial question."

OWN MARINE

Mr. Husband urged again that Canada at least make a [illegible]

MEAN WORK

[illegible]

NO SHIPS

[illegible]

Fleet Review On TV

CBC telecast of the naval fleet review by Princess Margaret this afternoon will be seen on Channels 2, 6, 12 and possibly channel 7 beginning at 2:40 this afternoon. It will be broadcast by all BC radio stations at the same time.

Hall Addition

Saanich Huts 'Illegal'

[illegible]

MAY VOTE SOON

[illegible]

Sewer Vote Narrowed?

[illegible]

Film Queen Excited, Too

Even a movie queen is excited about seeing a princess. Yvonne Lime, Mercedes McCambridge and [illegible] Rosemond Fairbanks Massey were [illegible] at Government House garden party [illegible] Page [illegible] of pictures. Bud Lemieux

All for Naught

Storm Clouds In Oak Bay Over Falcon

[illegible]

Hotel Man Here On Quick Visit

[illegible]

After Hours in Sizzling Sun . . .

Some of several hundred small Brownies, disappointed at having only fleeting glimpse of Princess Margaret on Beacon Hill Park yesterday, head for home after a two-to-three-hour wait in hot sun. Faces of those who have not seen photographers tell story.

. . . Here's What Brownies Saw

Closed car that did not stop is what most of several hundred Brownies, Girl Guides and Rangers saw yesterday as Princess Margaret's car passed them, [illegible] outside Beacon Hill Park gates on far side from Brownies. [illegible]

★ ★ ★

Guides, Brownies Upset

'We Hardly Saw Her'

★ ★ ★

Reporter's Open Letter To Organizer of Tour

★ ★ ★

To the Director,
Timing,
Royal Visit of
Princess Margaret

Dear Sir:

It goes without saying that [illegible] a Royal visit must be an exacting job, but surely something [illegible]

[illegible] smile, and a wave for the color party of Guides and Brownies that brought a brief, shrill [illegible]

[illegible]

[illegible] disappointment.

For most of the Guides and [illegible]

Of course, time was getting [illegible]

[illegible]

Seen in Passing

Judy Knowles [illegible] a [illegible] on Beacon Hill Park [illegible] High School [illegible] Mrs. Betty MacDonald [illegible] are swimming and [illegible] skating . . . Darcy and Julie Moraes [illegible] engagement . . . Joan McKechnie fresh [illegible] warm weather . . . Idyl Goodmanson announced [illegible] power shut-off [illegible] . . . Bob Obee [illegible] . . . George Preston [illegible] of Princess Margaret . . . John Wade [illegible] . . . Don Smith, M.L.A. and Mrs. Smith, Canon George Riddle and Mrs. Riddle, at the garden party . . . Bruce West of Toronto [illegible] . . . Bard Wheatcroft dusting the royal carpet.

JUDY KNOWLES

Breakwater Project Supported by MPs

[illegible]

A letter from the [illegible] received by [illegible] said he would take the [illegible] up with [illegible] Howard Green at the earliest opportunity.

[illegible] again the construction of a breakwater [illegible]

Hotel Man Here On Quick Visit

[illegible]

Bitter Parents Phone Protests

Bitter parents kept Colonist phones ringing for hours after the Guide and Brownie disappointment, telling of daughters arriving home with tear-streaked faces, some near the point of collapse and all bitterly disappointed at their fleeting view of the princess.

Oak Bay Opens Municipal Hall

[illegible] municipal [illegible] officially opened [illegible] and will be open to the public that evening. [illegible] Wilkie who came to Oak Bay from England last year as assistant municipal engineer, was confirmed last night in the engineer's post.

Gay Smile Delights Partygoers

Seemingly unperturbed by way crowd pressed toward her, Princess Margaret smiled gaily as she set out on tour of lawns with Lieutenant-Commander Frank Ross. At right is Mrs. Ross. (Colonist photo by Ted Harris)

Charm Captivates Everyone

Princess Fairest of Them All

By EILEEN LEAROYD

[illegible]

* * *

[illegible]

* * *

[illegible]

* * *

[illegible]

* * *

[illegible]

* * *

[illegible]

* * *

[illegible] almost one-and-a-half hours at the party, and moved from lawn to lawn there was always a [illegible] as though you were the very person she wanted most to meet.

* * *

[illegible]

LADY MAE SHOPPE

JULY CLEARANCE

Starts Today SALE

REDUCTIONS FROM

25% to 50%

- BLOUSES
- SKIRTS
- SWEATERS All wool or orlon
- HOUSECOATS
- NIGHTGOWNS
- PYJAMAS
- SLIPS
- GIRDLES
- BRASSIERES

SEE OUR WINDOW DISPLAY
Many Other Unadvertised Specials

WHITE UNIFORMS
Sale 8.95
Sale 3.95

Open All Day Wed. Till 5.30 and Fri. Till 9 p.m.

Lady Mae SHOPPE
824 YATES ST.
Trustee Bldg.

Phone 3-3342

Garden Party Sidelights

Widows of VCs Honored

Mrs. Peck of Sidney, widow of the late Colin V. Peck, VC, DSO and Mrs. Combe of Brentwood, widow of the late Lieut. R. G. Combe, VC, were together [illegible] for the wives presented to Princess Margaret at the Government House garden party.

* * *

One reporter wondered why [illegible]

* * *

[illegible] Mrs. Peck [illegible] Mrs. Combe [illegible] for the protection of [illegible] Princess.

* * *

[illegible]

* * *

[illegible]

Culinary Triumph —Frozen Custard!

NEW YORK (AP) — America has scored an unexpected culinary triumph at the Brussels international exposition with—of all things—frozen custard.

"The Europeans have gone crazy over it," said David Berge, executive vice-president of the Brass Rail restaurant chain. "Frozen custard has been our surprise success . . . and biggest seller.

"Last Sunday they bought 7,800 cones."

Berge is supervisor of dining facilities in the U.S. pavilion at the Belgian fair.

STACKS OF
LOVELY VANITY SHOES
At Greatly Reduced Prices

Only twice a year can you buy Vanity Shoes at Sale Prices. Come now. Come often!

10.00 Value for 2.95
Smart Pumps, Ties, Sandals. Values to 10.00. Sale Price 2.95

11.00 Shoes for 4.95
Values to 11.00. Sale Price 4.95

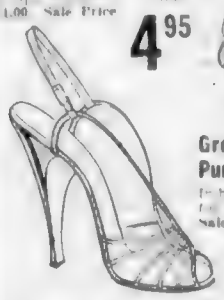

Group of Smart Pumps and Straps
In broken sizes but wonder ful value. Values to 8.00. Sale Price 3.95

15.00 Shoes for 8.95
See this group of smarter styles. Available widths to AAAA. Sale Price 8.95

MOCCASINS and CASUALS, at Sale Price $1.95

The Vanity
1306 DOUGLAS STREET

Store Hours 9 a.m. to 5.30 Weekdays
Friday till 9 p.m.
Phone 4-1111

OUR 100th YEAR

McLennan, McFeely & Prior

SEE IT NOW!

GIANT-SIZE BARGAIN BEAUTY

All-New 1958 Sheer Look—PLUS—Refrigerator from

FRIGIDAIRE!

If you've been looking for the one refrigerator that gives you more for your money—more usable space inside—more glamour and grace outside, THIS REFRIGERATOR IS FOR YOU! Styled to the future to stay new-looking longer, studded with "plus" features for new ease and convenience—

10.8 cu. ft. BIG
EVERYTHING YOU WANT WHERE YOU WANT IT!

- Big Freezer Chest
- Twin Quick Release Ice Trays
- Full-Width Removable Aluminum Shelves
- Automatic Interior Light
- Large Milk Bottle Storage
- 5 Removable Door Shelves accepting Egg Trays
- Butter Compartment
- New Safety Door Latch
- Gentle Cold Producing Enamel Hydrator

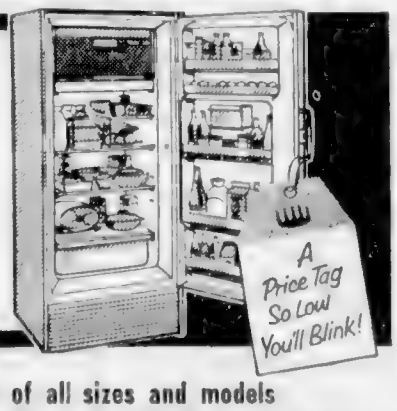

A Price Tag So Low You'll Blink!

A full stock of all sizes and models

NO DOWN PAYMENT
As Low as $3.00 Week

Thor Wringer Washer
Sunset Special, each $139.95

Cardinal GLT 30T Electric Water Heater
Ten-year warranty on glass-lined tank.
Sunset Special, each $89.95
Sunset Special, each $99.95

Sparton Hi-Fi
Sunset Special $149.95

Sparton Portable TV
Sunset Special, each $209.95

McLennan, McFeely & Prior Ltd.
1400 GOVERNMENT STREET PHONE 4-1111

Visit the World-Famous
BUTCHART GARDENS
Open 9 a.m. - 11.30 p.m.
Adm. Adults $1.00, Children less than 12 free. Bar open 10 a.m. to 11 p.m. daily.
THUR., 8.15 p.m. Don't miss the Butchart Garden great Symphony Concert

5 MINUTES
to Dandruff-free Hair

NEW

Beautiful Hair

BRECK BANISH

Dandruff Treatment Shampoo

makes it as easy as

1 Shampoo your hair and leave lather 5 MINUTES.
2 Rinse thoroughly.
3 Shampoo again, using Breck "Banish" as a regular shampoo. Rinse thoroughly.

Result
Beautiful, clean, dandruff-free hair that's soft, lustrous and so easy to manage.

Remember
Breck "Banish" is more than a shampoo because the dandruff treatment is built in. When dandruff disappears, continue to use Breck "Banish" as a regular shampoo.

ECONOMY SIZE 1.50 TRIAL SIZE 75c

Princess Sets Royal Seal of Approval on Trapeze Look

Garden Party . . . . . Exciting, Colorful

Princess Dominates 'Show'

By DOROTHY WROTNOWSKI

Silver Helmet Crowning Glory

A silver helmet glinting in the sun at the garden party was worn by Mrs. John McMenamin of Vancouver. Asked about the helmet, Mrs. McMenamin said it is a solid silver Dutch bridal hat, 175 years old, given to her by her husband when they were married five years ago. She only wears it on special occasions.

'This Is So Dreamy'

Party Thrills Star

UNRECOGNIZED

I'M SO EXCITED

BACK TO FACTS

Another picture is "in the offing." Immediate plans include the Spectrum show in Vancouver, a return to Hollywood and a trip to Rio. A Cadillac.

INSTANT HIT

FAMED MUSEUM

WED NINE YEARS

To Give or to Receive...

NO FINER GIFT THAN A WATCH

CHOOSE FROM OUR LARGE SELECTION OF FAMOUS MAKES

- **OMEGA** from $79.50
- **WITTNAUER** from $34.75
- **BULOVA** from $29.75

Use Our Convenient Credit Plan — TERMS AS LOW AS $5.00 A MONTH Without Carrying Charges

Francis JEWELLERS

1681 DOUGLAS STREET

Favourite for Fine Watches and Diamonds

F. W. FRANCIS LTD. PHONE 4-7611

Continuing Our Wonderful **HALF-YEARLY SALE**

1/4 1/3 1/2 *Of America's Smartest Shoes*

and more off Regular Prices

No Refunds
No Charges
No Exchanges
No Deliveries

Women's Style Shoes Reg. $16.95 to $18.95 Ramona, Vitality, and other famous makes **$8.95**

De Lise Debs Famous high style shoes Reg. $23.95 to $28.95 **$14.95**

A Large Group of **Casual Shoes** Reg. $11.95 to $14.95 **$7.95**

Women's Style Shoes Reg. $16.95 to $21.95 Ramona, Vitality, Amalfi and other famous makes **$11.95**

A Large Group of Finest Made **HANDBAGS Half Price**

A Large Group of Broken Lines **Women's Style Shoes** Reg. $13.95 to $16.95 **$4.95**

Munday's

1203 DOUGLAS STREET

I'm phoning all my friends . . . Don't Trust Your Nice Clothes to Anything but

SANITONE

Dry Cleaning BY

NEW METHOD

- Even ground-in dirt vanishes
- Colors sparkle like new
- Perspiration's gone 100%
- Better press lasts longer
- Completely odor-free

Follow this lovely Sanitone booster's advice and you'll agree that she has done you a favor! Your clothes come home with all dirt, soil and perspiration so completely eliminated you can actually see and feel the difference. Colors really sparkle like new, textures are fully renewed and our expert finishing completely restores the original fit and drape. All this and never a trace of dry cleaning odor. Call for service today.

FOR INSTANT ROUTE SERVICE DIAL 4-8166

OR CALL AT
1015 NORTH PARK STREET
(LOTS OF PARKING SPACE)
712 VIEW STREET

NEW METHOD

• VICTORIA'S FAVORITE DRY CLEANER •

ABERNATHY

JUDGE PARKER

BLONDIE

BEN BOLT

LIL ABNER

REX MORGAN

ARCHIE

JULIE JONES

POGO

RIP KIRBY

Garden Notes

Diet Deficiencies Show

By M. V. CHESNUT, FRHS

Judging by the number of letters that arrive on my desk daily quite a few gardeners in our districts are concerned over the possibility that certain essential growth elements are missing from their soils. Where a people analysis would tell the story, or better still, burning a plant and having the ashes analyzed, these are rather complicated procedures for the home gardener.

At this season of the year after growth has settled down following the spring spurt, the plants themselves will signal any serious deficiencies in the soil, and a really sharp-eyed observer can read these clues with a view to making good any shortages of essential minerals in the soil.

For instance when plants are starved for nitrogen they are seldom dwarfed and stunted and show a tendency to be a bit more upright in their habit of growth than is usual. They ways become a little spindly and nitrogen starvation when a plant should appear a little [illegible] and droopy insists on standing up straight like a guardsman on parade.

Their leaves too are [illegible]

New Driving Test Shows:

Even One Drink Too Many

NEW YORK (AP) — A new and probably more meaningful test of the effect of alcohol on a driver's ability to drive safely has turned up proof that even one drink is one too many.

The investigators were so impressed that there ought to be laws against drunk driving after even the smallest drink, until enough time had passed for the effect to wear off.

Previous tests measured the degree to which drinks affected the reactions and the skills of drivers.

The new test [illegible]

Hollywood Today

By Sheilah Graham

Dean, Frankie Together

HOLLYWOOD — Two pop singers will be starring in the very near future [illegible] Metro. **Dean Martin** [illegible] **Frank Sinatra.** And the girl will be **Shirley MacLaine.** There had been talk of **Lauren Bacall.** But [illegible] the lady declined, for [illegible] obvious reasons.

* * *

Hugh O'Brian was singing "Good Water (Give Me Good Water)" in the outdoor [illegible] [illegible] **Wyatt Earp.**

* * *

[illegible] **Tallulah Bankhead's** [illegible]

* * *

Jean Crain [illegible] **Ethel Barrymore** [illegible]

* * *

Ricky Nelson [illegible] **David** [illegible]

* * *

[illegible] **"My Fair Lady"** [illegible] **Stanley Holloway** [illegible] **Rex Harrison."** [illegible]

* * *

Tony Curtis [illegible]

* * *

[illegible] **Marilyn Monroe** [illegible]

* * *

Dirk Bogarde [illegible]

* * *

Leslie Caron [illegible]

* * *

Bette Davis [illegible]

* * *

Alec Guinness. [illegible]

Winning Contract

Vul: Both

NORTH
♠ J 9 4
♡ K K
◇ A K Q J 7 2
♣ J 10

WEST
♠ —
♡ Q J 10 7 6
◇ 10 8 6 4
♣ K 9 5 3

EAST
♠ Q 10 6 5
♡ 9 8 3 2
◇ 5
♣ 8 7 6 2

SOUTH (D)
♠ A K 8 7 4 2
♡ 5 4
◇ 9 3
♣ A Q 4

The bidding:

South	West	North	East
1 ♠	Pass	3 ♡	Pass
3 ♠	Pass	4 N.T.	Pass
5 ♡	Pass	6 ♠	All Pass

Opening lead: ♡ Q

It was just as well that South avoided a six-diamond contract which would have required some clairvoyance of East. Had opened a low spade. The six spade contract was safer and should have been made if declarer had followed good technique on his first chance to lead or had recovered from his initial error.

Dummy won the heart lead [illegible] West had begun with four. When declarer led back a low spade to dum[my] [illegible]

Refresh Your Taste
with the lively, full-bodied, satisfying flavour of Wrigley's Spearmint Gum.
Buy some today.
WRIGLEY'S SPEARMINT CHEWING GUM

The Daily Cross-Word Puzzle . . .

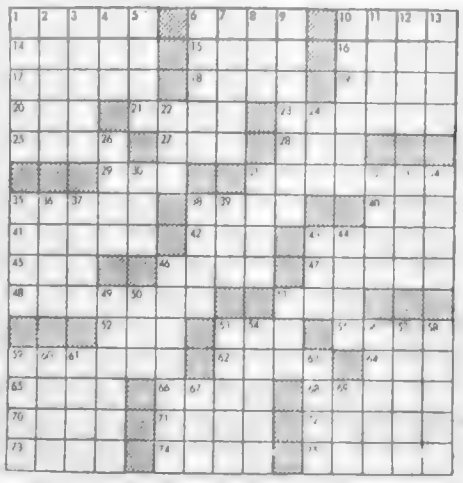

Answer to Previous Puzzle

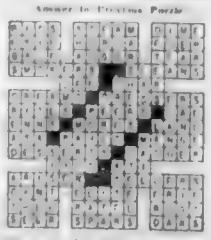

Many Here for Royal Visit

Busiest Tourist Day

'War Spirit,' John D. Urges

on and off the Island, but often wait three to five hours for a ferry, he said.

A survey of motels showed that some of them were completely filled over the week end. All of them reported

to see the Princess.

SHAH OF IRAN
. . . divorce final

TOM PARK
. . . third victory

MAYOR STEPHEN JUBA
. . . gun duel

Tom Park Wins Marathon Swim

ATLANTIC CITY — Canadian Tom Park Monday

get a clear picture of what is happening," a school spokesman said.

* * *

Shah Mohammed Reza Pahlevi

Queen Soraya.

* * *

MINNEDOSA, Man. — A

by Mayor Stephen Juba of Mayor Jim Bex

will be honored at a banquet.

* * *

Princess Fazilet, ex-second Princess of King Faisal of Iraq, went on

* * *

Clarissa Van Strum,

* * *

Bernard Goldfine, demanded yesterday that House influence investigators "stop preoccupying the

Sherman Adams. He accused chairman Oren Harris of a "completely false" and "pathetic attempt"

* * *

LONDON — The Queen, who has been suffering from acute catarrhal sinusitis since last Tuesday, had another comfortable day Monday.

* * *

Russell Beaver

Magistrate Oscar Orr.

* * *

Douglas Jung

Senator J. W.

Names In the News

KAMLOOPS — Kamloops

Cyril H. Day

tons cutting into deep water Sunday to rescue drowning Ald. Tony Andrew

deR. Farris in the Canadian Senate. "This is the first I

Honey of a Problem

Millions of Bees

high up. It took about 35 minutes for them all to go in."

Minutes later another swarm as large as

Seven-T-Kitchen
CHINESE FOOD
Open from 4 p.m.
FREE DELIVERY
PHONE 4-1818

Old British
Fish & Chips
Victoria's Original Fish & Chip Shop
Since 1917
1416 Broad Street
NOW OPEN
FULLY licensed, LIGHT AND BEER on tap
Comfortable Dining Room, Light and Airy
TOURISTS welcome

USED CAR?
MORRISON
CHEVROLET — OLDSMOBILE
Yates at Vanco

Empress Straw Hat Theatre
"The Whole Truth"
1 — Week
Mon. through Fri. 8:30 p.m.
COME OUT AND ENJOY

A DOUBLE NAZI GESTAPO PROGRAM
"08.15"
The Story of Brutal Men and Their Harlots
"THE DIARY OF A GESTAPO AGENT"
The Saga of German Militarism
ADULT ENTERTAINMENT ONLY
PLAZA
ENDING WEDNESDAY

THE SCREEN'S MIGHTIEST CONQUEST
The Vikings
KIRK DOUGLAS
TONY CURTIS
ERNEST BORGNINE
JANET LEIGH
TECHNICOLOR
ODEON

the outstanding buy in the low price field
CCM
Cyco
Choose yours from the C.C.M. family of fine bicycles, in 3 ranges...
Canadian Made SABRE — IMPERIAL Cyco

ROBINSON'S
1507 Broad Street
Phone 3-6212

GORDON'S
SPORTING GOODS
1007 Hillside Phone 2-5815

NEW
ROLL-ON
Etiquet
ROLIT
lotion deodorant

Etiquet
ROLIT
LOTION DEODORANT ANTI-PERSPIRANT
ROLLS AWAY PERSPIRATION WORRIES
★ FINEST FORMULA
Proved best in tests!
★ INSTANT DRYING
Non-sticky, non-messy!
★ UNBREAKABLE
Plastic, safety bottle!
★ MORE LOTION
50% more than others!
★ LOWEST PRICE!
1½ OZ. 98¢
Made by the makers of famous
Etiquet
Cream Deodorant .53 .75 .98
Stick Deodorant .49 .98
Spray Deodorant .75

like 'em Slender
mild and mellow
TRUMP CIGARS
5 for 25¢

DON MEE'S
CHINESE FOOD
538 FISGARD STREET
Open at 5 p.m.
or
Free Delivery to Your Door
PHONE 3-1032

TV's Top Comedy Star in Riot of Fun and Laughter
George GOBEL · Diana DORS
I married a woman
CAPITOL
— PLUS —
JOHN WAYNE
ROBERT RYAN
"THE FLYING LEATHERNECKS"

FROM THE FAMOUS BEST SELLER THAT EVERY BODY'S TALKING ABOUT
Peyton Place
DOMINION

NOW SHOWING
"ACROSS THE BRIDGE"
Next — "THE SHIRALEE"
A British Production
OAK BAY

NOW SHOWING
"TROUBLE WITH HARRY"
In VISTAVISION and COLOR
ADULT ENTERTAINMENT ONLY
FOX
Air Conditioned for Comfort

GEM THEATRE SIDNEY
TONIGHT AT 7:45
"A Lamp Is Heavy"
TECHNICOLOR
MELINDA LEE · GEORGE BAKER

Tillicum
OUTDOOR THEATRE
Donald O'Connor · Anne Blythe
"Buster Keaton Story"
Rock Hudson · Lauren Bacall
"WRITTEN ON THE WIND"
ADULT ENTERTAINMENT ONLY

A SENSATIONAL AND DYNAMIC STORY
GARY COOPER
DIANE VARSI
SUZY PARKER
Ten North Frederick
Adult Entertainment
Royal
A FAMOUS PLAYERS THEATRE
REGULAR PRICES

Relax—it's time for SILVER FIZZ GIN
Adams SILVER FIZZ London DRY GIN
Thomas Adams Distillers Ltd

SO FRESH!
SO FEMININE!
Lotus COLOGNE
BY YARDLEY
COLOGNE ..$1.85 ... $3.00
COLOGNE STICK ... $1.85
SPRAY MIST ... $3.00

RENT A NEW CAR
GO TILDEN
...it's less expensive than you think
• five can ride for the price of one, with
• lowest deposits at Tilden ... only $10 down on short trips
• gas, oil and proper insurance included in the low rental rates
• all you need is your driver's license and identification
Canada's Largest and Only Canadian-owned Rent-a-Car System — 125 Stations Coast to Coast
855 Douglas Street
Phone 3-2131
Victoria Airport (Patricia Bay)
Phone Sidney 184
TILDEN rent-a-car SYSTEM

CLASSIFIED WANT ADS

22 Daily Colonist, Victoria Tuesday, July 15, 1958

CLASSIFIED RATES

Subscription rates

Wherever carrier service is maintained $1.50 per month

Single copy sales price 10 cents daily, 15 cents Sunday

Mail rates Canada, Great Britain, Yukon Territory, one year $14.00; six months $7.50, three months $4.00, single months $1.50. Australia per month $2.00. U.S.A. per month $1.50. Other foreign countries, $2.50 per month.

Authorized as second class mail Post Office Department, Ottawa.

The Daily Colonist is a member of The Audit Bureau of Circulation, The Canadian Daily Newspaper Publishers Association and The Canadian Press.

20c per line one day; 50c per line per three days; $1.50 per line per six days; $1.80 per line for one month (26 days). Above rates apply to consecutive insertions only. Sunday single insertions 15c per line. Contract rates on application. Minimum advertising two lines.

Birth Notices $1.25 per insertion

Marriages, In-memoriam Notices, Cards of Thanks not exceeding 12 lines $1.75 per insertion. Each additional line 15c daily.

Deaths, Funeral Notices not exceeding 12 lines $1.75 first insertion and $1.25 subsequent insertions. Each additional line 15c daily.

In the event of an error occurring the liability of Victoria Press Ltd. shall not exceed the charge for the space actually occupied by the item in question.

TERMS OF PUBLICATION

The Victoria Press Ltd. shall not be liable for non-insertion of any advertisement beyond the amount paid for such advertisement.

All claims of error in publication must be made within 12 hours thereafter and if not made shall not be considered. No claim will be allowed for more than one incorrect insertion nor for errors not affecting the value of the advertisement.

All advertising copy will be subject to the approval of the Victoria Press Ltd., who reserve the right in its sole discretion to classify [illegible]

Eastern Canada representatives: W. R. Austin & Co., 33 Toronto Street, Toronto, Ont.

United States representative: Cresmer & Woodward, Canadian Division.

Replies to private box numbers may only be obtained from the townsome office of Victoria Press Ltd., at 1218 Broad Street.

1 BIRTHS

BROWN—Peter and Monica Brown, 4110 San Arda Place, proudly announce the arrival of their twin sons Timothy Paul and Mark Richard [illegible] on July 12, 1958, at the Royal Jubilee Hospital. New playmates for Coralie, Laurelin and Christopher.

LOCK—Born to Mr. and Mrs. [illegible] a daughter [illegible] A sister for Chris and Judith.

MUNRO—Born to Mavis and Gordon Munro, 3861 [illegible] Road, Victoria, at the Royal Jubilee Hospital on July 11, 1958, a son Ross Campbell.

POWELL—Born to Mr. and Mrs. W. H. Powell [illegible] Royal Jubilee Hospital on Saturday, July 12, 1958 [illegible] a sister for Robin.

WELDON—Born to Mr. and Mrs. Brian R. Weldon, [illegible] Stream Ave. Victoria B.C. at St. Joseph's Hospital on July 3, 1958, a son Terry Russell. Many thanks to Dr. [illegible] and maternity staff of St. Joseph's Hospital.

5 DEATHS

AMBLER—In Victoria on Monday, July 14, 1958, James Ambler [illegible]

[illegible]

The Very Rev. Brian Whitlow will conduct the funeral services in the Christ Church Cathedral [illegible]

ANDERSON—In Victoria on [illegible] July 13, 1958, Albertine [illegible]

COLE—On July [illegible] in Victoria [illegible] He was a member of F.O.E. No. 1. [illegible] Funeral services will be held in [illegible] Cathedral [illegible] on Wednesday, July 16 [illegible] Burial Park. McCall Bros. Funeral Directors Ltd.

COTTON—In Victoria, B.C., on July 11, 1958, Ernest Llewellyn Cotton, aged 71, of Suite 3 [illegible] Ave., born in Devonshire, England, and a resident of Victoria for 27 years. Besides his wife, Alice, he leaves four daughters, Mrs. D. R. (Winifred) Peterson [illegible] three sons [illegible] Michael and Lawrence J. Cotton in Victoria, nine grandchildren, also brothers and sisters in Devonshire, England. Funeral service in Hayward's Chapel on Thursday, July 17, at 1:30 p.m. Rev. Canon George Biddle officiating. Interment in Royal Oak Burial Park. Supervised parking immediately adjoining chapel.

GILLESPIE—Died July 13, 1958, Marjorie Thorne Gillespie, dearly beloved wife of Donald Gillespie and mother of Jean D. Gooderham of West Vancouver and W. G. Gooderham of [illegible] B.C. and Mrs. C. Carruthers [illegible] of Victoria [illegible] Mrs. [illegible] Macdonald and Mrs. L. B. H. Redmond. Funeral at St. George the Martyr Church, Cadboro Bay, on Tuesday, July 15, at 11 a.m. Rev. William [illegible] officiating. Interment in [illegible] B.C. Funeral Co. directors.

HALE—In Victoria on July 12, 1958, Helen Caroline Hale, aged [illegible] years, of 1275 Reynolds Road, born in London, England, resident here since 1927. She leaves her husband Thomas [illegible] Hale, at the residence; a daughter, Mrs. C. M. (Doris Jean) Bates of Victoria; a son, Jack in Lima; [illegible] four sisters, Mrs. Ada Weston of Victoria, Mrs. L. Leeming of Minnedosa [illegible] Winnipeg, Man., and Mrs. A. Russell of Sudbury, Ont.; also three brothers, Alfred Herbert of Victoria, Jack Herbert of Winnipeg, Man., and Tom Herbert of Melville, Sask. Funeral services from McCall Bros. Floral Funeral Chapel on Tuesday, July 15, at 1:30 p.m. [illegible] Interment in Royal Oak Burial Park.

HORROCKS—In Victoria, B.C., on July [illegible] 1958, James Horrocks, aged 86, of [illegible] born in Stockport, [illegible] England. Private service in Royal Oak Chapel on Wednesday, July 16 [illegible] Hayward's B.C. Funeral Co., directors.

LEE—July 10, 1958, in Victoria, Lee Fung Lo[illegible], aged 71 years, of 543 [illegible] Street. Service in Hayward's Chapel Friday, July [illegible] Interment Ross Bay Cemetery.

MILLS—In Victoria, B.C., on July 13, 1958, Harry [illegible] Mills, aged [illegible] born in [illegible] and a resident of this city [illegible] He leaves [illegible]

The remains are [illegible] Funeral announcement later.

MOTHERWELL—On July 13, 1958, at his residence, Vesuvius Bay, B.C., Thomas Best Motherwell, aged 74, born in Ontario and a resident of Vesuvius Bay for 10 years. Survived by one brother, J. A. Motherwell of Vancouver; three sisters, Mrs. Campbell [illegible] the Misses Kate and Margaret Motherwell of Vesuvius Bay. Funeral service in St. Mark's Church, Ganges, B.C., on Tuesday, July 15, at 12 noon. Ven. Archdeacon G. H. Holmes officiating. Cremation at Royal Oak. Hayward's B.C. Funeral Co., directors.

PHILLIPS—Miss Jane E. Phillips at her residence, 4[illegible] Nelson St., in her 86th year, a resident of Esquimalt from 1914. Survived by one brother, J. W. Phillips [illegible] E. Holmes and Mrs. Gertrude Cook [illegible] Funeral services will be held in the Thomson Funeral Chapel on Tuesday, [illegible] 10 a.m., with the Rev. J. A. Roberts officiating, to be followed by cremation.

ROBERTSON—In Victoria on July 12, 1958, George Wallace Aitken Robertson, aged 66 years, of 1398 Douglas Street, a resident here for the past 12 years. He leaves a sister, Mrs. A. E. Nightingale of Edmonton, Alta., also a brother, Thomas of Edmonton. The late Mr. Robertson was a member of the Army, Navy and Air Force Veterans Association and served in the First World War with the 194th Battalion of Edmonton. Funeral services from McCall Bros. Floral Funeral Chapel on Thursday, July 17, at 3:15 p.m. Interment in Hatley Memorial Gardens.

SIMPSON—Suddenly on July 13, 1958, at her residence [illegible] aged 46 [illegible] She leaves her husband [illegible] a sister, Margaret McHugh of Vancouver [illegible] She was a member of Britannia Lodge No. 33 A.F. & A.M., United Commercial Travelers and Miscpah Court Amaranth No. 2. Funeral services under Masonic auspices from McCall Bros. Floral Funeral Chapel on Wednesday, July 16, at 3:15 p.m. Rev. [illegible] Johnston officiating. Interment in Hatley Memorial Gardens.

TILLSON—Suddenly in Victoria, B.C., on July 13, 1958, Charles Rupert Tillson, aged 75, of 509 Burdett Avenue, born in [illegible] England, and a resident of Victoria since 1921. [illegible] Hayward's Chapel. Funeral announcement later.

WOOD—In Victoria, B.C., on July 12, 1958, James Wood, aged 90, born in the Parish of Wotton, near Nairn, Scotland. Mr. Wood was in business here for 30 years, then moved to the Beach Drive of Cobble Hill [illegible] Victoria 12 years ago. Survived by one daughter, Mrs. David Birel (Hazel) with whom he resided at 1846 Beach Drive; a daughter-in-law, Mrs. M. Wood, Seattle, Wash.; two granddaughters, Mrs. F. [illegible] Seattle, and Mrs. T. Bourque (Lee), Victoria. Funeral services at Hayward's Chapel on Wednesday, July 16, at 1:30 p.m. Very Rev. Dr. J. L. W. McLean officiating. Interment in the family plot at Ross Bay Cemetery. Supervised parking immediately adjoining chapel.

6 FUNERALS

MELVILLE—Passed away in New Westminster, B.C., July 8, 1958, Axel Erick Melville of 1536 Maple St., Victoria, B.C., aged 68 years. Survived by his wife, five sons, William, Edmonton; Robert, New Westminster; Axel, North Vancouver; Ralph, Port Alice, B.C.; Peter, Victoria, B.C., and four grandchildren. Funeral service was held Saturday, July 12, 1958, at 1:30 p.m. from the chapel of S. Bowell & Sons Ltd. Rev. K. Mara, DD officiating. Interment Fraser Cemetery.

INDEX TO WANT AD HEADINGS

Classification	No.	Classification	No.	Classification	No.
Acreage for Sale and Wanted	136	Flats and Apts. Wanted	130	Mortgages, Loans	161
Agreements	79	[illegible]		Personals	38
Auto Repairs and Service	103	Funerals	6	Professional Services	37
Births	1	Funeral Directors	10	Personal Loans	161
Boats and Marine	80	Garden Supplies	74	Pets	
Business Personals	40	Houses, Furnished Cottages to Rent	127	Property Wanted	
Business Opportunities	165	Hotels	126	Property for Sale	
Business Services	36	Housekeeping Rooms to Rent	129	Rooms and Board	
Cards of Thanks	8	Housekeeping Rooms Wanted	125	Rooms to Rent	121
Cars for Sale	100	Houses to Rent		Rooms Wanted	122
Cars and Trucks Wanted	107	Houses Furnished	133	Situations Wanted, Male	29
Coming Events	15	Houses Wanted		Situations Wanted, Female	30
Country Homes and Properties	151	to Rent	134	Vacation Hotels and Summer Resorts	118
Cottages and Campsites	117	Houses for Sale	150	Salesmen and Agents	22
Dancing	43	In Memoriam	9	Swaps	
Deaths	5	Lodges (Fraternal)	144	Teachers Wanted	27
Education	42	Lost and Found	20	Timber	
Engagements	3	Marriages		Trucks and Trailers	103
Exchange Real Estate	167	Miscellaneous to Rent	138	Wanted Male Help	21
Farms for Sale and Wanted	138	Miscellaneous for Sale		Wanted Female Help	26
Flats and Apts. to Rent Furnished	128	Miscellaneous Wanted		Wanted to Borrow	162
Florists	19	Monumental Works	11	Wanted to Buy Houses	138
				Wanted to Rent	

THERE OUGHTA BE A LAW

8 CARD OF THANKS

Through illness and being confined in hospital I find it impossible for me [illegible] and members of [illegible] At present I take this medium to express my [illegible] members AF & AM [illegible] Victoria [illegible] for the many kind deeds and attention during my [illegible]

9 IN MEMORIAM

ABBOTT—In [illegible] memory of a dear [illegible] who passed away July 15, 1951.

And while she lies in peaceful sleep
Her memory we shall always keep.
—Remembered always by her loving husband Charles and daughters.

McCULLOUGH—In memory of our [illegible] who passed away [illegible]

What would I give to clasp his hand
His happy face to see,
To hear his voice and see his smile
That meant so much to me.
—Sadly remembered by mother and sister Evelyn.

10 FUNERAL DIRECTORS

THOMSON FUNERAL CHAPEL
Est. 1911 "Formerly of Winnipeg"
Dignified, Courteous Service at Moderate Cost
PRE-NEED — AT NEED — SHIPMENTS
1625 Quadra St. Phone 4-2612

SANDS MORTUARY LIMITED
"MEMORIAL CHAPEL OF CHIMES"
VICTORIA B.C.

SANDS FUNERAL CHAPEL
SIDNEY B.C.

McCALL BROS.
"The Floral Funeral Chapel"
A background of dependability to exactly the service you would choose
1400 VANCOUVER STREET 4-4465

CHAPLIN'S FUNERAL CHAPEL
Kindness Courtesy Service
[illegible] Quadra Street 4-5512

HAYWARD'S
B.C. FUNERAL CO. LTD.
ESTABLISHED 1867
734 BROUGHTON ST 2-3614

11 MONUMENTAL

MORTIMER'S MONUMENTAL Works Ltd., 633 David St. Est. 1877. Monuments, markers, curbings, bronze plaques, marble, granite and stone for fireplaces, building construction, etc. 3-4421

VICTORIA MONUMENT LIMITED
"Memorials of Distinction"
3061 DOUGLAS ST 2-3834

STEWART MONUMENTAL WORKS Ltd. Monuments since 1889 1407 May Street 4-3452

13 FLORISTS

ISLAND FLORIST
735 YATES ST. CREATIONS OF DISTINCTIVE FLORAL ARRANGEMENTS FOR ALL OCCASIONS PHONE [illegible] EVES [illegible]

BROWN'S THE FLORIST
FLOWERS FOR EVERY OCCASION
618 VIEW STREET
Phone 4-4673 4-8511 Night 4-331[illegible]

13 CEMETERIES AND BURIAL PARKS

Royal Oak Burial Park
MUNICIPALLY OWNED
Chapel for cremation services
Special plots for cremated remains
For particulars phone 9-3213

VICTORIA AMATEUR BASEBALL [illegible] at Naval Veterans, 1417 Broad St. [illegible]

14 ANNOUNCEMENTS

Announcing! GROWN HAIR
Tapered-Ending - Singed Left Long as Desired
FIRTH OF FORT
224 YARROW BLDG.
Hairdresser since 1900
LESS BUSY 3 to 5 P.M.
No Appointments

PLAYTIME CAMP
9.75 LAKES RD. DUNCAN V1
Approved camp for children to 16. Expert instruction in riding, waterskiing, swimming, diving, life-saving, archery, ceramics. Adult supervisors, lifeguards, first-aider always on duty. Dietition-planned meals. City plumbing. Lodge and tent accommodation. Superior clientele. Mrs. [illegible] B.A. director.

HOLYROOD HOUSE
Luxurious accommodation for club meetings, weddings, receptions and conventions. Several halls and lounges available. Air conditioning. With or without catering. Inspection invited.
McBRIDE AVENUE PHONE 2-[illegible]

ADVERTISING—We specialize in silk screen, original design and layout.

ADVERTISING—Albert Signs, 738 Yates St. 4-6050

WALLY GRAY ANNOUNCES TOP cash prices for surplus household items in saleable condition in large or small amounts. Evening calls within Greater Victoria if required. Phone 2-1671 or 4-5388

SOL SANTE NUDIST CLUB. FOR information write Box 433, Victoria, or phone Cobble Hill 143-R-3 Saturday or Sunday mornings.

A BORROWED BOOK NEVER YET found its own way home. THE HAUNTED BOOKSHOP, 845 Fort Street 2-1437

VICTORIA SUNBATHING CLUB—All ages welcome. Details 8-3587

15 COMING EVENTS

FRATERNAL ORDER OF EAGLES VICTORIA AERIE NO. 12
Giant Outdoor Bingo Game
ROYAL ATHLETIC PARK, 8 P.M.
July 21, 1958
Tickets on sale at Standard Furniture Store, Yates Street. Proceeds to Cancer Fund and other Eagle charities.
$10,000 IN PRIZES
Admission $2.00

WEDNESDAY MYSTERY TRIPS. Leave Coach Lines Terminal, 618 Broughton, 1:30 p.m., return at 5. Pleasant afternoon fun, stop for tea. Adults $1.50, children 75c. Phone 5-4411 for details.

14 ANNOUNCEMENTS

Shawnigan Beach Hotel
ACCOMMODATION AVAILABLE IN JULY
Give yourselves a real holiday at B.C.'s leading family resort, especially for small children.
Wonderful warm swimming, water skiing, while children's [illegible] golf, Sherwood Forest, shuffleboard, ping pong, badminton. Free sports equipment. Entertainment program. Reasonable rates.
$150
Gives 7 days of unforgettable vacation for a family of four.
Drive up over the new Malahat, turn left 4 miles at Mill Bay and let us show you around. Or phone collect ZENITH 6431 or write for free colored booklet.

WAR AMPUTATIONS MEMORIAL. [illegible] Oak Bay Ave. New hall [illegible]

COACH LINES MYSTERY TRIPS. See different beauty spots each Wednesday. Stop for tea. Leave terminal 618 Broughton 1:30 p.m., return at 5. Adults $1.50, children [illegible] Phone 5-4411

20 LOST and FOUND

STRAYED FROM COWPER AVE.—Smooth-haired terrier type dog, white with black markings. Answers to name of "Barry." Please phone [illegible] eves.

LOST—MAN'S BEIGE TWEED [illegible] containing [illegible]

GENEROUS [illegible] REWARD. Lost Saturday, Admiral [illegible] beige patterned French purse. [illegible]

LOST ON TUESDAY ON FORT ST. [illegible] Reward [illegible]

REWARD OFFERED. Lost — on Quadra at Hillside [illegible]

$10 REWARD FOR FIELD GLASSES in leather case marked [illegible] Cadboro Bay Rd. [illegible]

LOST—GENTLEMAN'S GOLD [illegible]

LOST WILLOWS BEACH, GIRL'S [illegible] Sunday afternoon. 2-4785

LOST—PAIR OF SUN GLASSES in case. North Park direct to [illegible] Park area on Cook. [illegible]

LOST—BOY'S BLACK STRAP [illegible] between [illegible] and Central Park. [illegible]

LOST RED AND WHITE PERSIAN cat [illegible] Lodge Avenue district. [illegible]

LOST—FEMALE BLACK SCOTCH terrier, 8 months old. Phone [illegible]

21 MALE HELP WANTED

GOVERNMENT OF BRITISH COLUMBIA — APPRENTICESHIP AND TRADESMEN'S QUALIFICATION BRANCH

Applications are invited from young men for enrolment in Pre-Apprenticeship trade classes which are to be held in Vancouver and which are intended to lead to apprenticeship in the following trades.

Trade	Starting Date	Length of Course
Bricklaying	Sept. 22	5 months
Boatbuilding	Sept. 22	5-11 mths
Carpentry	[illegible]	[illegible]
Electrical	Sept. 15	[illegible]
Electronics	Sept. 15	10 months
Lathing	Sept. 22	5 months
Plastering	Sept. 15	5 months
Plumbing and Steamfitting	Sept. 22	5 months
Sheet Metal	Sept. 15	5 months
Structural Steel	Sept. 15	5 months

Applicants should preferably be from 17 to [illegible] years, have a good basic education and be physically able to engage in the trade. Selection of class from applicants will be made by the Trade Advisory Committee. After the first month an examination will be given. Students who fail will be required to withdraw from the class.

No charge will be made for tuition and a subsistence allowance will be given to help pay room and board which will be the responsibility of the student.

The amount of this allowance will be $40.00 per month for a student whose home is in the training city and $36.00 per month for a student whose home is outside of that area.

Application forms for enrolment may be obtained by writing to the Director of Apprenticeship, Department of Labor, 411 Dunsmuir St., Vancouver 3, B.C.

Please indicate the trade in which you are interested.

YOUNG MEN (18-30) [illegible]

COMPETENT ALUMINUM WELDER. Argon [illegible] Victoria Press Box 1417.

BOOKKEEPER SALESMAN FOR local men's wear store. Apply Victoria Press Box 1813.

WANTED—DRIVERS FOR 2 OR 3 days for late-model car. Victoria Press Box 7015.

PLASTERER WANTED. PHONE Sidney 35-K after 5 p.m.

22 SALESMEN, AGENTS

WERE YOU BORN BETWEEN 1915 and 1930?
DO YOU HAVE AT LEAST MATRICULATION?
ARE YOU NOW MAKING BETWEEN $4000 and $5000?

A position is open on the sales staff of a large financial institution for a man answering the above description, who is seeking wider scope.

He will be carefully selected and thoroughly trained to do the job. He will be paid a salary during a minimum 3-year period of training, with an opportunity of qualifying for our Management Training Plan. He will be located in Victoria and not required to travel. Replies, which will be treated in strictest confidence, should be as complete as possible and include details of experience and activities over the past 3 years. Our staff knows of this vacancy. Write to Victoria Press Box 150, or telephone tonight, 3-8186, between 7 and 9 p.m.

WE ARE LOOKING FOR MEN seeking a future in an ever-expanding field with a sales organization for a nationally advertised product to cover Victoria area. [illegible]

FAIRFIELD REALTY
315 Cook Street
Requires 2 licensed real estate salesmen with ability. We offer better-than-average commissions plus an opportunity to become a part owner [illegible]

LONG-ESTABLISHED REAL ESTATE firm requires [illegible] salesmen. Top conditions. Newstead Realty Ltd. 2-9417.

25 MALE or FEMALE HELP WANTED

EXPERIENCED OPERATOR FOR BEAUTY PARLOUR
The Bay has openings for a fully qualified hair stylist and hair dresser.
Apply Personnel Office, Fourth Floor
HUDSON'S BAY COMPANY
VICTORIA B.C.

WANTED RELIABLE GIRL OR boy to help on dairy farm. Would consider an apprentice. Phone Duncan [illegible] after 7 p.m.

FULLY EXPERIENCED COOK FOR day shift. Must be clean worker. Apply Sal [illegible] Restaurant, 646 Montreal St.

EXPERIENCED COOK FOR PART-time, some evenings. Apply [illegible] Restaurant, 646 Montreal.

26 FEMALE HELP WANTED

RETIRED WIDOWER WANTS housekeeper to look after him and [illegible] Must be clean, good cook. Phone 5-5157.

WANTED EXPERIENCED SALES-lady [illegible] ladies' store. Full time, steady employment. Apply stating experience, etc., to Victoria Press Box 1804.

EXPERIENCED STENOGRAPHER. Minimum 100 words per minute shorthand—65 typing. State experience and salary required in writing to Victoria Press Box 1814.

WANTED—EXPERIENCED WAITRESS for Paul's Drive-In, 1900 Douglas. Full week, all employment. Apply between 2 and 7.

WANTED—EXPERIENCED DRUG clerk, full time, good wages. Apply Clarke Rexall Drugs. Phone [illegible]

STENOTYPIST FOR 3 WEEKS IN real estate office. Must be neat in appearance, age 22-35. Apply 2-7573, 9 to 5 p.m. for interview.

HOUSEKEEPER REQUIRED FOR one month starting immediately. Must be a good cook, live out. Fairfield district. 3-[illegible]

EXPERIENCED WAITRESS REQUIRED [illegible] Douglas Hotel [illegible]

EXPERIENCED WAITRESS DAY shift. Closed Sunday. Apply Bon Cafe.

ACTIVE WOMAN TO WORK AT B.C. Protestant Orphanage. Must live in. 4-2671

HOUSEKEEPER OR HOUSE-keeper companion for 1 adult. Live in. Good wages. Victoria Press Box 1806.

OPPORTUNITY [illegible] board and room. All travel and [illegible]

WANTED FOR PRIVATE [illegible] Victoria Press Box 1514.

WANTED GOOD WOMAN COOK, also experienced waitress. Apply [illegible] Hotel in person only.

NURSE-RECEPTIONIST FOR DOCTOR'S office. Victoria Press Box 1820.

WOMAN WANTED FOR HOUSEwork. Live in. [illegible]

27 TEACHERS WANTED

SCHOOL DISTRICT NO. 72 (Campbell River)
CAMPBELL RIVER JUNIOR-SENIOR HIGH SCHOOL, staff of 30. Senior English and [illegible] (other general subjects). ELEMENTARY vacancies. Campbell River Grade IV, Sayward, Superior—all grades.
Apply Secretary-Treasurer, Box 5100, Campbell River. District Superintendent of Schools W. D. Reid at Central Junior High School, Victoria, can provide detailed information.

ST. MARGARET'S SCHOOL requires a competent Assistant Headmistress [illegible] classes. Reply [illegible] giving references, experience and qualifications to [illegible] Secretary, S.M.S. Board of Governors, 301 Douglas St., Victoria, B.C.

SCHOOL DISTRICT NO. 65 (COWICHAN)
Applications are invited for the following positions:
Principals required for two three-room elementary schools close to Duncan.
COWICHAN JUNIOR-SENIOR HIGH SCHOOL, DUNCAN. General subjects in Junior High School grades.
G. E. BONNER JUNIOR-SENIOR HIGH SCHOOL, COBBLE HILL. Teacher of senior English [illegible]
DUNCAN ELEMENTARY SCHOOL. Teacher for Slow Learners' class. Should have background of experience in teaching Grades 1-3. Please state any courses taken in this type of work.
A number of vacancies exist in elementary graded and ungraded schools.
Salary Schedule:
(EB) $2,944.00 to $4,225.00
(SC) $3,000.00 to $4,800.00
(SB) $3,916.00 to $6,250.00
(SA) $4,270.00 to $7,000.00
Elementary certificated teachers employed in high schools are placed on the S-C scale.
M.S.A. benefits—B.C.T.F. plan "A" in effect.
Applicants are requested to state type of certificate held, number of years' teaching experience, age, and enclose copy of latest inspector's report.
Address applications to G. F. Dyson, Secretary-Treasurer, School District No. 65 (Cowichan), Box 911, Duncan, B.C.

SCHOOL DISTRICT NO. 18 GOLDEN B.C.
We invite applications for the following teaching vacancies, commencing at new term September, 1958:
GOLDEN—(A new 10-room school). Golden is situated in the heart of the Rockies. On main line of C.P.R., the junction of Highways No. 1 and No. 95. Fifty miles to Lake Louise and 80 miles to Banff.
Two teachers (Secondary) required to teach general subjects, Jr.-Sr. High.
FIELD—(15 miles from Lake Louise on main line of C.P.R.)
One teacher—intermediate grades (furnished teacherage).
PARSON—A two 4-room school on highway No. 95, 45 miles from Radium Hot Springs.
One teacher required to teach English and Social Studies Jr.-Sr. High.
Salary Schedule: (10 increments)
EC $2,700-$3,500	SC $3,850-$5,000		
EB $2,850-$4,600	SB $3,950-$6,200		
EA $3,100-$5,000	SA $4,250-$6,800		
Applicants to state [illegible] P.O. Box 190, Golden, B.C.

McBRIDE SCHOOL DISTRICT 58
Applications are invited for the following positions:
1 Senior Maths and Science, including PH 91.
2 Senior English and French.
Applications from persons desirous of any other teaching combinations of above subjects will be welcomed and ability to teach Art or Music appreciated. Modern, well equipped High School, in a friendly community.
Salary schedule:
E.C.	$3,000-$3,550
E.B.	[illegible]
E.A.	$4,500-$7,000
S.C.	[illegible]
S.B.	[illegible]
S.A.	$3,800-$5,300
Teachers qualifying for High School positions with Elementary Certificates are paid on secondary scale.
RURAL—Vacancy Tete Jaune South School, new with teacherage, one-room situation suitable position for couple. Located on all-weather highway.
Kindly enclose copy of inspector's report with particulars to School Board Office, Box 250, McBride, B.C., or Inspector J. E. Brown, 521 Columbia Street, Kamloops, B.C.

PRINCIPAL For Campbell River Junior-Senior High School
Applicants must have administrative experience and excellent professional and personal qualifications. Well-staffed modern and well-equipped school, 30 teachers, 22 divisions. Principal's allowance [illegible] annually, three further annual increments of $300 beyond the maximum of the teachers' scale [illegible] Applications to the Secretary-Treasurer, P.O. Box 5100, Campbell River. Close July 19th. Applicants may be called for interview July 20-23. District Superintendent of Schools W. D. Reid is at the Central Junior High School, Victoria, and can provide further information.

FULLY QUALIFIED NURSERY [illegible] teacher. Term commencing in September [illegible] Victoria Press Box 1800.

TEACHER FOR LATIN REQUIRED part time. Apply head mistress, Norfolk House School, 400 St. Charles.

29 SITUATIONS WANTED MALE

RUBBISH—JUNK—GRASS hauled away from your basement or yard.

LONG GRASS CUT. Reliable service—[illegible] Anytime.

FREE SERVICE & [illegible] stumps removed, [illegible] Free estimates call [illegible]

QUALIFIED PLUMBER [illegible] modernize your bathroom, kitchen. First-class work guaranteed, on the hour or contract. Free estimates [illegible]

DANGEROUS TREES TOPPED, felled. Stumps pulled. Rubbish trucked. Tractor rockery service. [illegible]

EXPERIENCED DUTCH GARDENER will clean and maintain your lawn and garden at a reasonable rate. [illegible]

EXPERIENCED PAINTER IN-[illegible] rates [illegible]

ALL TYPES OF PAINTING, INTERIOR and exterior. Satisfaction guaranteed. 2-8773

HOLIDAYS? We cut your lawn, care for your garden. [illegible]

INTERIOR EXTERIOR PAINTING urgently required [illegible] Low rates. References. 2-8216.

OLD COUNTRY PAINTER. ALL paint work. 4-7200 or 8-1836

RUBBISH HAULED AWAY. BASEments cleaned. [illegible] after 6.

LONG GRASS CUT, ROTOTILLING [illegible]

MINUTE CLEAN-UP SERVICE—[illegible]

YOUNG MARRIED MAN NEEDS work of any kind. 5-1080.

30 SITUATIONS WANTED FEMALE

ALL TYPES OF FLOORS EXPERTly cleaned, waxed and polished by machine. Homes our specialty. Estimates [illegible]

WANTED POSITION HOUSE-keeper-companion to one lady. Victoria Press Box 1815.

RELIABLE JUNIOR HIGH SCHOOL girl would like to baby-sit. [illegible]

14-YEAR-OLD GIRL DESIRES baby-sitting days. 2-7337

TWO RELIABLE BABY-SITTERS. Adults 3-0158 and 3-1089

HIGH SCHOOL GIRL WANTS BABY-sitting daily. [illegible]

LADY WILL CARE FOR HOME, family, while you holiday. [illegible]

36 BUSINESS SERVICES

ASPHALT

Blacktop Paving NOW! Is the Time
EASY TIME PAYMENTS
GUARANTEED WORK
FREE ESTIMATES
O.K. PAVING CO.
760 TOPAZ 8-1813

BRICKLAYERS

CHIMNEYS AND FIREPLACES built and repaired. Free estimates. 9-5733

1st CLASS BRICK AND MASONRY work. Malt Engineering. 3-7664 eve.

ALL TYPES OF MASONRY WORK. H. A. (Sandy) Ormiston 4-4777

BRICK MASONRY WORK. FRED Curtis, 5-6823. Free estimates.

BULLDOZERS

CRANE SERVICE, REMOVAL OF rocks, stumps, etc., land-clearing and [illegible] loading. Phone after 6 p.m. 5-4604

BULLDOZING AND CLEARING, road grading and rock-filling. The right machine for every job. JOHN D. KISSINGER, JR. 2-5425 Days 2-8947 Nights

SOUTHWELL & HENSON. FREE estimates. 5-1132, 9-4234

BULLDOZING, BACKFILLING. Free estimates. Day or night 4-8624.

DIGGER AND FRONT END LOADER. G. Paul 2-5230

CARPENTERS

BUILD, REPAIR ANYTHING. Alterations, finishing, cabinet work. Foundations levelled, jacked up, repaired. Hour or contract. 2-4644

CARPENTER REPAIRS, ALTERATIONS, gutters, stairs, tile and cement. H. Pieter 2-6812

SEAWAY BUILDERS—HOMES, alterations, repairs, cabinets a specialty. 5-8113 and save

ACME DECORATORS. SMALL REpairs, stucco, plastering, etc. 2-8772.

IF IN NEED OF A GOOD CARpenter at reasonable rates. 4-9788

CARPETS AND LINOLEUM

HOURIGAN'S CARPET & LINO. Supplied and installed. Estimates free. 715 Pandora. 2-3541.

V—L FLOOR CENTRE, LTD. FREE estimates. 4-7314.

CEMENT

EVERYTHING IN CONCRETE. Specializing in terrazzo tile. Basements, driveways, sidewalks and septic tanks. Reasonable prices. Work guaranteed. M. A. Vanderbyl. Phone 9-6341, 9-8112.

FARMER CONSTRUCTION LTD. CONCRETE WORK, SEWERS AND DRAINS. FREE ESTIMATES BY APPOINTMENT. PHONE 4-9011

ALL TYPES OF CONCRETE WORK. Free estimates. 8-3468 Montgomery.

CONTRACTORS

SEABOARD CONSTRUCTION CO.
All kinds of Home Repairs
FOUNDATION TO ROOF
Interior, Exterior, Painting, Roofing, Siding, Insulation, Chimneys, Gutters, Downpipes, Alterations, Concrete Drains. Easy Prices. Terms. Estimates.
J. S. CARLOS 8-7293 ANYTIME

Farmer Construction
Repair Dept. 4-0011. Prompt Service.

HOME REPAIRS, ALL TYPES, CEment steps, gutters, roofing, brick work, new construction. $1.00 sq. ft. No money down. 60 days, no interest. Phone evenings 4-[illegible]

HOME REPAIRS OF ANY NATURE. RAINALDI CONSTRUCTION. DAYTIME 2-2046 EVES 5-5214

VICKERY CONSTRUCTION. Repairs and alterations. A better job for less. 5-2048

KARAPI CONSTRUCTION COMpany. Best home, most reasonable guarantee. 3-3416

DOLBY CONSTRUCTION COMPANY, Ltd. A better home for less. N.H.A. or private mortgage. 3-4020.

LITE HOUSE MOVING, RAISING, repairing, dry rot. 3-4083, 2-3830

DRESSMAKING

DRESSMAKING, LADIES AND children. Mrs. H. Munn 5-3465

INVISIBLE MENDING, REPAIRS and alterations. Phone 2-6238

ELECTRICAL REPAIRS

FREE ESTIMATES. Complete wiring installation. Repairs. Joe McCoy 2-1831

FLOORING AND FLOOR SANDING

M & M FLOOR CO. LTD. FLOOR laying, sanding, finishing. Free estimates. Phone 4-0401 9-2013

WESTERN FLOOR CO. 3-6316. Complete floor service. E. Kinsey [illegible]

FLOOR POLISHING

ALL TYPES OF FLOORS EXPERTly cleaned, waxed and [illegible] by machines. Homes our specialty. Gregg's, established 1930. 4-3053

GARDENERS

LANDSCAPING, LAWNS, ROCK work, tree service. Free estimates. Ewing Carlsen, 3-3483

GLASS WORKS

GLASS WORK, ALL TYPES, WINdow and repairs, etc. Prompt, reasonable. Bernard 3-5030.

HAIRDRESSERS

TYRRELL'S BEAUTY SALON. Hair Styling Specialists. 609 Courtney St. Phone 3-9831

½ PRICE PERMS. NEW RAY Beauty Shoppe, 620 Pandora. 4-1644

DOMINION HAIRDRESSING Salon [illegible]

LANDSCAPE GARDENERS

EXPERT DESIGNING, LANDSCAPing and construction. Lawn specialists. Rockeries, etc. Barker 2-4333

LANDSCAPING, LAWNS, ROCK work, etc. Hans Molholm 2-0237

PAINTERS AND DECORATORS

WEBB & SON. 4-6831 Paperhanging, painting. Quick, clean, reliable. First-class workmanship. [illegible] years experience Victoria. Terms if desired.

C. T. LONGMAN DECORATORS, painting, spraying, paperhanging. Free estimates. Phone 5-1734

PAPERHANGING, PAINTING. At prices you can afford. Clean, fast, reliable. T. Harmer 3-8773

GREGG'S PAINT WASHING DEPT. Kitchens, bathrooms, etc. 30 years' experience. Phone 4-3053. Estimates.

D. DAVIDSON PAINTING. QUICK service. $10 a room and up. 3-3775

INTERIOR EXTERIOR PAINTING. Free estimates. 3-0004 after 6.

3-7726—PAINTING, DECORATING, paperhanging, walls repaired.

PHOTO ENGRAVING

PHOTO ENGRAVING. Half tone, Line and Color Engraving — Commercial Art. ISLAND ENGRAVERS. 649 Pembroke, just below Douglas. Phone 2-6811

PLASTERERS

PLASTERING, STUCCO, STUCCO painting. J. Hamilton 3-3825

PLUMBING AND HEATING

C. J. McDOWELL PLUMBING & HEATING LIMITED
We Sell — We Install — We Service
Douglas Street 3-4138

T. A. HARVEY LIMITED
PLUMBING AND HEATING, OIL BURNERS. Phone 2-6776
GAS INSTALLATIONS, FURNACE OIL DELIVERED. Prompt Service!
554 JOHNSON ST.

BALLAM & RAWLINGS LIMITED
YOUR PLUMBING AND HEATING CENTRE!
Prompt Service. Repairs. Remodeling. New Homes. FOOD WASTE DISPOSER SPECIALISTS.
DOUGLAS ST. AT ROUNDABOUT. 4-1441.

PITT & HOLT LTD.
J. WELHAM, Prop. Plumbing, heating, installations, furnace repairs, sheet metal work, oil burner and appliances. Financed under home improvement plan. 902 Esquimalt Road 3-7413

OIL RANGE AND FURNACE CLINIC. GENERAL SHEET METAL WORK. SOUTHALL'S HEATING LTD. 933 BALMORAL 4-3[illegible]

PLUMBING H.W. HEATING. Repairs, remodelling, new work. Reasonable rates. 24-hr. service. Free estimates. S. R. Brown 9-5641

W. A. WILKINSON PLUMBING service. New work, repairs. Free estimates. 1440 Myrtle St. 5-4752

O. E. COOPER, PLUMBING AND heating. Repairs. Contract. 2-8644

ROOFING AND INSULATION

Parker Johnston Ltd.
1314 BROAD STREET 2-0[illegible]. Roofing — Insulation at its very BEST. Over 40 years' combined experience to stand the TEST.

GUTTER AND DOWNPIPE REPAIRS AND CLEANED. 3-3915. MODEL SHEET METAL. 2010 DOUGLAS ST.

VICTORIA ROOFING AND INSULATION COMPANY. [illegible] ROOFING, SIDING, INSULATION, FLOOR TILE, WALL TILE

ROOFING, SIDING, INSULATION. Roof and Gutter Repairs. CAPITAL CITY ROOFING. 1930 OAK BAY 3-[illegible]

SEPTIC TANK SERVICE

"A-1" Sewer and Septic Tank Service
Victoria 4-[illegible] Parksville 220

TREE SERVICE

SCIENTIFIC PRUNING, SPRAYING, fruit and shade trees, trees felled. Commercial spraying, grass, weeds. Lines A. Gaunt. Free estimates. [illegible]

EXPERT TREE SERVICE. Prompt service. [illegible]

WASHING MACHINES

KER ELECTRIC, AUTHORIZED Beatty Service, 1110 Fort St. 3-3423

37 PROFESSIONAL SERVICES

ELECTROLYSIS

UNWANTED HAIR REMOVED PERmanently. Victoria Electrolysis Centre. [illegible] 315 Campbell Bldg.

PRIVATE DETECTIVES

RESEARCH SERVICE LTD. 4364 Yates [illegible] 24 hours

38 PERSONALS

WOULD BILL GREEN, BROTHER of the late Jack Green of Burnaby, B.C. and Calgary, or Mrs. Jack Green, please contact their aunt Mrs. Mrs. C. R. Green, R.R. 3, Calgary, Alta. Important.

ALCOHOLICS ANONYMOUS. Have you a drinking problem? If you have a sincere desire to stop drinking, phone 2-0415 or write Box No. 1, Victoria, B.C.

SPIRITUALISTS IMPOSSIBLE TO answer all enquiries re circle invitation. Please see me at Astoria Cafe. Rene Harris.

40 BUSINESS PERSONALS

WATCHES, JEWELRY, RELIGIOUS items. F. Poon, 641 Fort. 4-5023

J. COOPER, TAILOR, ALTERAtions, repairs. 826 Fort St. 3-4[illegible]

BIRKS JEWELERS SILVERSMITHS. Jewelry and silverware skilfully repaired or made over by Birks craftsmen. All work done in our shop and guaranteed for one year. Pearls and beads restrung. Diamonds and precious stone jewelry sold on consignment. Estimates gladly given without obligation. 706 Yates St. [illegible]

FINE WATCH AND JEWELRY repairs. Prices quoted and all work guaranteed. Mail orders promptly [illegible] from [illegible]

YOUR [illegible] SUIT can be made [illegible] Douglas [illegible]

CALL US FOR A COMPLETE overhaul of your sewing machine. [illegible] Taylor & Co. 916 Fort St.

CONTRACT BALLROOM DANCE lessons at very reduced rate. Enquiries Victoria Press Box [illegible]

FUR REPAIR SERVICE. Remodel, Repairs. Call Dewar, [illegible] Beach Drive [illegible]

43 DANCING

ACADEMY BALLROOM DANCING
Adult and Junior classes. Private lessons daily. All Dances. Reasonable Rates. 1012 Broad St. 3-1042.

EILEEN'S SCHOOL OF DANCING. Ballet, tap, baton twirling. Baby class. [illegible]

60 FUEL

COAL

YOU CAN STILL SAVE $2.15 per ton ON McLEOD RIVER LUMP AND EGG COAL
Present summer discount cash prices:
McLeod River Lump per ton $22.10
McLeod River Egg per ton $21.50
McLeod River Nut per ton $21.60
McLeod-Comox Stoker per ton $[illegible]
Comox Cobble per ton $[illegible]
Comox Furnace Mixture per ton $19.15
Inquire about our Budget Plan and pay by the month.
STOCK UP NOW AND SAVE
KIRK COAL
916 ESQUIMALT ROAD
Phones 3-4181 - 3-1[illegible]

WOOD AND SAWDUST

Wood —Special— Wood
WELCOME NEWS TO VICTORIANS
BEST WOOD IN TOWN
Our plant has installed special modern machinery to take the drudgery out of wood. HARDLY ANY SPLITTING NECESSARY. Cut from dry and [illegible] in Sooke. Wood is dry enough to burn and ready for basement. The wood is in stove length and is free from sawdust and we guarantee 100 per cent Douglas Fir. It is mostly inside wood 2x4, 2x6, 2x8, 2x10, 2x12 with some bark slabs. Only a limited quantity of this wood is available. Good for kitchen, heater, furnace and fireplace. So don't delay, phone your order in today.
2½ CORDS $12.00
3 CORDS $14.00
5 CORDS $23.00
6 CORDS $27.00
FIR SAWDUST
Double-screened, cut from Dry-land logs from Sooke. Guaranteed year-round supply.
2 Units by Blower, $9.50
2 Units by Bulk......$7.50
DRY SHAVINGS
2 UNITS $6.00
IMMEDIATE DELIVERY
DRY PLANER ENDS
1 CD ... $7.00
O. K. FUEL
760 TOPAZ
DISTRIBUTORS FOR HIGHWAY and PLUMPER BAY SAWMILLS
We deliver in Sidney and Brentwood
PHONE DAY AND NIGHT
4-2452 — 5-1812

WOOD AND SAWDUST
Opportunity to buy Dryland Fir Wood
BLOCKS AND LARGE SLABS
Trucked from up-Island, 12 lengths
2½ CORDS..........$13.00
2 CORDS $12.00
THICK BARK
2½ CORDS $17.00
EXTRA SPECIAL ON 2-3-FT. WOOD
2 CORDS..............$6.00
SPLIT WOOD
Good for Kitchen Range
2½ CORDS $12.00
PLANER ENDS
1 CORD.................$7.50
2 CORDS..............$14.00
ONE WEEK ONLY
Phone now and save
Ph. 5-4633 Ph. 5-2818
IDEAL FUEL CO. LTD.
300 David St.

SPECIAL
100% FIR MILLWOOD
2½ Cords $15.00
4 Cords $22.00
DRY MILLWOOD
HANDPICKED FIR
1 Cord $9.00
2 Cords $17.50
FIR SAWDUST BY BLOWER AND BULK
FIR SHAVINGS 1 UNITS $10.00
No Extra Delivery to Langford, Glen Lake, Metchosin
EMPIRE FUEL LTD.
710 PANDORA AVE. 2-3[illegible]

FULL MEASURE
High-class Dryland Millwood
1½ cords [illegible]
2 cords [illegible]
FIR SAWDUST
Bulk only [illegible]
Prompt and Courteous Service
ATOM LUMBER CO.
319 Esquimalt Road
[illegible] and 3-2200 [illegible]

PRESTO-LOGS—STOCK UP NOW. $2.5 a unit, $12 for one-half a unit. Delivered in basement. Phone [illegible] anytime.

GREATEST DISCOUNT ON COAL. Also planer ends. CAMERON ACTIVE FUELS LTD. [illegible] 716 Cormorant St. [illegible]

FOR SALE, 1½ CORDS OF DRY fir [illegible]

What in the World Do You Want? Look in the Classified Ads and Find It at Money-Saving Prices!

60 FUEL

ATTENTION

On and after July 1st we will distribute all kindling and planer ends from British Columbia Forest Products mill. This wood is recognized as the highest quality wood fuel in Victoria.

KILN DRY KINDLING
$10.00 Per Cord — $14.00 1½ Cords
HEAVY PLANER ENDS
(ideal for range or furnace)
$8.00 Per Cord — $12.00 1½ Cords
BONE DRY MILLWOOD
$10.00 1½ Cords

HARKNETT FUEL LTD
4-7617 4-0381 — 737 Pandora Ave

SAWDUST

DOUBLE SCREENED SAWDUST CUT FROM DRYLAND LOGS
100% Coarse Fir Sawdust
2 Units by Blower — $9.75
3 Units by Blower — $14.00
3 Units by bulk — $7.50
AGRICULTURAL SAWDUST
2 Units bulk — $6.50
6 Units, bulk — [illegible]
ONE DAY DELIVERY

DHILLON FUEL
Day 3-3831 — Night 2-0630

UP-ISLAND DRYLAND FIR WOOD SALE
FOR TWO WEEKS ONLY
No. 1 Douglas fir thick bark slabs mixed with inside blocks
2½ cords $12.00
Days 3-8834, eves 3-1978
Island Fuel Supply Co.

Fir Peeler Cores — 1½ cds $10.00
Fir Peeler Ends — 1½ cds $12.00
Fir Bush Wood — 1½ cds $14.00
Plywood Kindling — 1½ cds $6.00
With peddlers don't mingle,
Just give me a jingle.
H. TEACHMAN 2-2276

FIR 1 CDS DEL'D $5. BONE-dry fir plywood kindling now at wholesale price. 2-8883

DRY CEDAR BLOCKS SPECIAL 2 cords $1. Guaranteed clean. Keira 3-8886

ALL KINDS OF WOOD FOR SALE Doors, windows. 5-2160 2-2372

61 BUILDING SUPPLIES

WE MEET AND BEAT ALL COMPETITION
SPECIAL DEALS FOR CARRIER LOADS HOUSE LOTS OR VOLUME PURCHASE
VLA AND NHA AND OTHER HOME BUILDERS AT CONTRACTOR'S DISCOUNT
CASH DISCOUNTS
210 ESQUIMALT RD.
PRICES PER 1,000 BD. FT. SUPERIOR GRADES
ECONOMY (No. 4)
1x6" Tongue and Groove — $34.00
1x4" S4S FV — $35.00
1x8" Shiplap — $34.00
FENCES — $13.00
60' PICKET FENCE COMPLETE ALL NO. 1 MATERIAL
66' Imitation log siding fence $8.00
8 IMITATION LOG SIDING, 15c EACH
1½x10" Forest Cedar Siding
Smooth face — $28.00
Rough face — [illegible]
TOP GRADES
OF DOUGLAS FIR FRAMING LUMBER 1x6" 1x8" 1x10" Shiplap 2x4" 2x6" 2x8" 2x10" S2S or S4S 4x6" 4x8" cut and from selected logs and sold at lowest prices
NOT 1c DOWN
Up to 36 months to pay for purchases $10 to $3,000 on home improvements. Five Bank
BUYS AT 642 QUEENS
Between Douglas and Government
WAREHOUSE TO YOU
1", 2" YELLOW CEDAR
ALSO EDGE-GRAIN RED CEDAR
All Building Materials Finishing Lumber Plywood Wallboard Doors Gyproc Lath Insulation Shingles Siding Roofing and Building Papers Nails, Fir and Cedar Gutter

LOW COST
BUY THE BEST
DOUGLAS FIR PLYWOOD
Degrade sanded Degrade unsanded Marine grade good solid factory solid one or two sides interior or exterior sheathing good one side or good two sides
YOU NAME IT—WE SUPPLY IT
All Waterproof Glue
Buy 30 sheets or more and save
D GRADE Good
[illegible price list]
⅜"x48"x96" Trendwall, 6" grooves $3.75
¼"x4x8 PV Hardboard — $2.40
PLYWOOD CUTTINGS
SOME AT HALF PRICE
[illegible price list]
O2S, sanded

ATOM
LUMBER CO. LTD
Open from Mon. to Sat. including Wed. from 8 a.m. to 5.30 p.m.
2-8821 and 3-2240 evenings 5-6976

RED-HAWK
CEDAR DOUBLE-COATED SIDEWALL SHAKES
Primed and color coated for
NEW HOMES
or remodelling
More and more builders and homeowners are discovering that correct use of color can visually help "shape" the design or appearance of an entire house. The colors selected for Redhawk double-coated shakes are those proved to be most desirable and most practical for extra beauty and service. CMHC and NHA approved.
Manufactured by
BRITISH COLUMBIA FOREST PRODUCTS LTD
(Victoria Sawmills Division)
Phone 4-3131
371 GORGE ROAD E.

THE LANGFORD BUILDING SUPPLY
NOBODY UNDERSELLS US ON PLYWOODS
10% OFF 10%
ALL PLUMBING
LANGFORD BUILDING SUPPLY
849 Goldstream Ave — Ph. 8-1334
Open 8 to 5.30 Daily

61 BUILDING SUPPLIES

STEWART & HUDSON Ltd.
ONE STOP BUILDING-SUPPLY CENTRE

The Gold-Plated Recession
Of the past year started out with dire predictions by some prophets of gloom, but on looking around things haven't turned out so bad. Wages, prices of goods and real estate haven't slacked down. In fact if you look back to compare ... are both higher. Doesn't this indicate reason enough to secure and up for your future in good real estate as an opportunity to make an equity in a rising market. Oddly enough the price of lumber, plywood and many other building materials are priced lower than a year ago. While we cannot take credit for this situation, we would point out the opportune time to build or remodel. There are many good homes today where value can be increased with additions, extensions and renovations; there's many a roomy attic can be made useful with a dormer window. Remember, for every $100 spent on home-improvements you add $300 to your resale price.

Building Materials
Rate only 6% of your completed cost and for home improvements you can buy on monthly budget terms 3 years to pay.

Hard to Sleep
Upstairs these warm nights, wondering when the temperature will drop? Well, you can do something about it with ... there's insulation for every purpose, blanket rolls or pouring type.
Zonolite Loose Fill per bag $1.55
Rock Wool batts 70 sq ft 2" thick — $4.54
Rock Wool batts 40 sq ft 3" thick — $4.16
Aluminum Foil 100 sq ft $2.45
Aluminum Foil 250 sq ft $4.95
Aluminum Foil 1,000 sq ft $34.40
You'll notice the difference.

No Mystery
To buying lumber when you visit our large well-stocked yard. You'll find the largest assortment available—have a chance to look over and pick out your own loads before delivery. You can be sure that every grade is marked and tally measure guaranteed.
Per 1,000 ft into
1x6 Economy tongue & groove $37.00
1x4 Economy tongue & groove $37.00
1x8 Economy dry boards $29.00
1x12 Economy dry boards $29.00
2x4 Dressed Economy $29.00
1x8 Select Forest siding $35.00
1x8 Select Forest siding $34.00
1x6 Premium shiplap $45.00
1x6 Premium shiplap $45.00
1x6 Utility dressed boards $50.00
1x8 Mill run Cedar S.L. $34.00
1x8 Mill run Hemlock S.L. $47.50
2x4 Mill run Hemlock $7.00
2x4 Utility Hemlock $60.00
1x8 Mill run shiplap $34.50
1x8 Utility Hemlock shiplap $30.00
Tongue and groove flooring all 8 ft $35.00

You Can Charge Your Lumber Purchases Pay August 15th
Taking Holidays Soon?
Spend part of your holiday period painting around home. We can supply you a paint for every purpose interior or exterior.
FOR STUCCO—Use General paint
VYNSEAL for all exterior stucco, ready mixed, good body, one coat covers—all colors per gallon $6.50
WOODWORK Monamel Exterior Especially formulated for coast climate, all new colors, per gl. $2.45 Gal. $8.60
SHAKES AND SIDE WALLS Woodcraft Shake paint easy and quick to apply, good coverage, ordinary colors. Per gallon $4.95 Premium colors $7.75
CEDAR SHINGLES—Pacific Brand Shingle Stain in red, brown, green. Per gallon $2.75
CONCRETE WALKS PATIOS ETC. Colortread concrete paint. Rubber base specially formulated for painting concrete, hard wearing on sidewalks, basements, etc. Easy to apply, leaves glossy finish. Red, green, grey. Per qt. $2.85 Gallon $9.75

Free Painters' Caps—Yard Sticks, Paint Paddles

STEWART & HUDSON Ltd.
600 GORGE ROAD.
Open All Day Saturday.
Lots of Free Parking.
Phone 3-3613 – 3-3171

SHAWNIGAN LUMBER YARDS. LTD.
2000 GOVERNMENT ST
"Quality at the right price"

SPLIT LOG RAILS
For the first time in several months we have a stock of split log fence rails. Length 8'. Each — 15c
If you have a fence or some other job in mind for this fall and are going to need some of these rails—you would be wise to pick them up now when they are available.

ALSO iN STOCK
1x6—No. 1 common cedar rough. Per 100 lineal feet — [illegible]
These are good for basket-weave or ranch style fences.
A large supply of good 4x4 and 6x6 cedar always on hand.

SHAWNIGAN LUMBER
5-7381

SIDNEY LUMBER Limited
Lumber — Shingles
Plywood, Wallboards
Insulation, Sash
Doors, Millwork
Aluminum Combination Doors
2333 Government Street
Phone 2-5187 – 2-5188

9' KAYAK KIT Complete, $12
FENCING FOR LESS!
60' Complete $15.50
Combination Screen Doors
$14.00
also
Screens or Materials for Same
12'x20' GARAGE Complete $146.50
Saanich Lumber Yards
Open ALL DAY SATURDAY
3041 Douglas Street — 5-3600

TV TALK

By Bruce Lowther

In the best day on TV this week, the major program is Princess Margaret's review of the fleet at Royal Roads, set for channels 2, 6 and 12 at 2.30 this afternoon. It will be a difficult job for CBC, what with some of the cameras on moving ... the most entertaining telecast of the Royal tour.

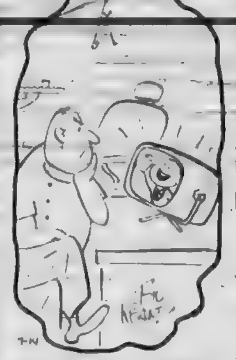

"Look, Mom! No cavities!"

In addition, there is another Shirley Temple fairy tale, the fine movie "African Queen," new quiz called Keep Talking and the last regular GM Theatre play of the season (a special GM play is to be seen tomorrow night).

Briefly reviewing the royal visit telecasts, the arrival Saturday and the official welcome yesterday were quite dull because there was so little to see. CBC did as well as anybody could do to fill the gaps. More reviews: the Steve Lawrence-Eydie Gorme show, summer replacement for Steve Allen, was an excellent variety effort and may prove to be the best new show this summer. On Friday, ESP, the ABC quiz based on extra-sensory perception, was horribly bad, especially when you consider that emcee Vincent Price is several cuts above the usual TV quiz announcer.

* * *

TV BITS: An interesting rumor these days is that External Affairs Minister Sidney Smith, former University of Toronto president, will succeed A. D. Dunton as CBC chairman soon. Mr. Smith is known as an excellent organizer . . . The 22nd CBC annual report, Mr. Dunton's last, goes to parliament today . . . Channel 2 will telecast the Zora Folley-Pete Rademacher fight July 23, and next week will start two new series, Men in Battle and Midsummer Theatre from Montreal . . . "Face of a Hero," by Pierre (River Kwai) Boulle, will be seen on Playhouse 90 next season . . . The singing McGuire sisters have turned down a weekly hour-long series on NBC because "we're too busy."

The U.S. Federal Communications Commission has ruled that applicants for U.S. TV and radio licenses will not be heard if they buy out rivals in any way . . . The FCC also has told two North Carolina stations which refused time to pay TV proponents to answer criticism that they will be closed if it happens again . . . CBS is having so much trouble selling shows that it has to set 11 aside as replacements for this season or the 1959-60 schedule. They include Richard Diamond, Suspense, Patty McCormack in Peck's Bad Girl, Rod Serling's Twilight Zone and Barbara Nichols in Take a Letter, Dearie. All were originally planned to start in September.

Today's Highlights

2.30 p.m. Princess Margaret reviews 24 warships from Canada, Great Britain and the U.S. at Royal Roads. This difficult telecast could be the best of the royal visit (channels 2, 6 and 12).

7.30 Keep Talking, new panel quiz show, with emcee Monty Hall of Toronto, panelists Elaine and Mike, Ilka Chase, Paul Winchell, Joey Bishop. Could be good (channel 7).

8.00 Shirley Temple fairy tale, "The Little Lame Prince," with Lorne Greene, Rex Thompson (channel 4).

8.30 Laraine Day in a drama rerun (channel 7).

9.00 GM play is "Biography of a Crime," a reporter-vs.-mobsters thing (channels 2 and 6).

11.30 Royal tour review, to be seen each Tuesday and Thursday at this time (channels 2 and 6).

Tuesday's Movies

11.00 Sequoia, channel 5, Jean Parker.
11.30 Twenty Million Sweethearts, channel 12, Ginger Rogers.
12.45 African Queen, channel 6, Katharine Hepburn. Excellent.
1.00 A Yank at Eton, channel 5, Mickey Rooney.
2.00 Snowed Under, channel 11, George Brent.
3.00 It Happened in Paris, channel 13, John Loder.
3.45 Employees' Entrance, channel 11, Loretta Young.
3.45 Tramp, Tramp, Tramp, channel 12, James Gleason.
4.00 Roy Rogers western, channel 2.
5.00 Caught, channel 4, James Mason. Fair.
8.30 Boy Slaves, channel 13, Alan Baxter.
9.00 Swamp Water, channel 11, Walter Brennan.
10.00 He Walked By Night, channel 6, Jack Webb. Good.
10.30 Message to Garcia, channel 11, Wallace Beery. Fair.
10.40 Witness Vanishes, channel 12, Edmund Lowe.
11.05 Five Came Back, channel 13, Lucille Ball.
12.00 Double Wedding, channel 5, Myrna Loy.
2.00 a.m. Horse's Mouth, channel 13, Robert Beatty.

61 BUILDING SUPPLIES

M & W
"SPECIALS"
Utility Fir Mono Doors
2-0 x 6-6 x 1⅜" $5.15 ea
2-4 x 6-6 x 1⅜" $5.45 ea
2-6 x 6-6 x 1⅜" $5.75 ea
2-8 x 6-6 x 1⅜" $6.00 ea
While They Last
The Moore-Whittington LUMBER CO. LTD.
Turn West at the Roundabout Two Blocks Down Hillside
2614 BRIDGE STREET — 3-7100

OUTDOOR LIVING
Plan it now—for that patio, walk, barbecue, planter or fence—we have:
Stepping Stones from — 65c
Bricks from — [illegible]
Ready-Mix Mortar from — [illegible]
Ready-Mix Concrete from — [illegible]
We can deliver any quantity of sand, gravel, cement and lumber you require.
Come and browse—see our complete line of builder's supplies and tools.
Open Saturdays till 1 p.m.—No parking problem.
ISLAND BUILDING SUPPLY COMPANY
575 Gorge Road East — Phone 3-5178
(Opposite B.C. Electric Bus Depot)

6x6 FENCE POSTS, USED DURING ... ideal for garage. Also used rough 2x4s, hardwood flooring, bricks, plywood, etc. 3-0542 evenings.

61 BUILDING SUPPLIES

CLOSING OUT SPECIALS
20% to 25% OFF
PAINT
HARDWARE
MILL STOCK
at
CROWE, GONNASON'S
3-7141
2324 Government St.

DRYSDALES BUILDERS SUPPLIES LTD.
1720 COOK STREET
Screen Door Special, 10% off all doors this week.
Storm Wire — [illegible]
Limited Quantity
Glass cut and put in made Doors and Windows
ATTENTION V.L.A. HOME BUILDERS. We will supply your complete building requirements. Framing and finishing materials at contractors discount.
Free estimates on kitchen renovating and millwork—I.B.C. Credit Plan
PHONE 4-4411 OR 5-5821

SONOLASTIC ASPHALT PAINT red, green or black for painting asphalt roofs.
VICTORIA ROOFING AND INSULATION COMPANY
817 Fort — 3-2851, even. 4-6818

Television for Tuesday

Programs subject to last minute changes by stations concerned

TIME	CBUT Channel 2	KOMO-TV Channel 4	KING-TV Channel 5	CHEK-TV Channel 6	KIRO-TV Channel 7	KTNT-TV Channel 11	KVOS-TV Channel 12	KTVW Channel 13	TIME
9.00		Dough Re Mi	Cartoons		For Love		For Love		9.00
9.15		Dough Re Mi	Cartoons		or Money		Or Money		9.15
9.30		Concentration	Wunda Wunda		J. P. Patches		Tales with		9.30
9.45		Treasure Hunt	Wunda Wunda		J. P. Patches		Father		9.45
10.00		Price Is Right	Telescope		Arthur Godfrey		Arthur Godfrey		10.00
10.15		Price Is Right	Telescope		Arthur Godfrey		Arthur Godfrey		10.15
10.30		Truth or	Telescope		Dotto		Concentration		10.30
10.45		Consequences	Telescope		Dotto		Concentration		10.45
11.00		Tic Tac Dough	Movie		Love of Life		Love of Life		11.00
11.15		Tic Tac Dough	Movie		Love of Life		Love of Life		11.15
11.30		It Could Be You	Movie		Search for Tmrw		Movie		11.30
11.45		It Could Be You	Movie		Guiding Light		Movie		11.45
12.00		Lucky Partners	Movie		Ray Milland		Movie		12.00
12.15		Lucky Partners	Movie		Ray Milland		Movie		12.15
12.30		Haggis Baggis	It's A Great Life		As the World		Movie		12.30
12.45		Haggis Baggis	It's A Great Life	Movie	Turns	Farm News	Movie		12.45
1.00		Today Is Ours	Movie	Movie	Beat the Clock	Cartoons	Beat the Clock		1.00
1.15		Today Is Ours	Movie	Movie	Beat the Clock	Cartoons	Beat the Clock		1.15
1.30		From These Roots	Movie	Movie	House Party	Cartoons	House Party		1.30
1.45		From These Roots	Movie	Movie	House Party	Cartoons	House Party		1.45
2.00		Queen for a Day	Movie	Movie	Big Payoff	Movie	Sherlock Holmes		2.00
2.15		Queen for a Day	Movie	Movie	Big Payoff	Movie	Sherlock Holmes		2.15
2.30	Fleet Review	Queen for a Day	Tale of the Town	Fleet Review	Verdict Is Yours	Movie	Fleet Review		2.30
2.45	Fleet Review	Modern Romances	Tale of the Town	Fleet Review	Verdict Is Yours	Movie	Fleet Review		2.45
3.00	Fleet Review	News	American	Fleet Review	Brighter Day	News	Fleet Review	Movie	3.00
3.15	Fleet Review	Cookbook Quiz	Bandstand	Fleet Review	Secret Storm	Top Plays	Fleet Review	Movie	3.15
3.30	Fleet Review	Cookbook Quiz	Who Do You	Fleet Review	Edge of Night	Top Plays	Fleet Review	Movie	3.30
3.45	Fleet Review	Cookbook Quiz	Trust?	Fleet Review	Edge of Night	Movie	Movie	Movie	3.45
4.00	Western	Cap'n Puget	American	My Little Margie	Judith Lane	Movie	Movie	Movie	4.00
4.15	Western	Cap'n Puget	Bandstand	My Little Margie	Judith Lane	Movie	Movie	Movie	4.15
4.30	Western	Cap'n Puget	American	Cartoons	American Legend	Movie	Movie	Home Bingo	4.30
4.45	Western	Cap'n Puget	Bandstand	Cartoons	American Legend	Movie	Movie	Home Bingo	4.45
5.00	Steve O	Movie	Stan Boreson	Steve O	Ramar	Movie	Cartoons	Home Bingo	5.00
5.15	Capt. Kangaroo	Movie	Stan Boreson	Song Shop	Ramar	Movie	Western	Home Bingo	5.15
5.30	[illegible]	Movie	Stan Boreson	Cartoons	J. P. Patches	Brakeman Bill	Western	Liberace	5.30
5.45	Children's Films	Movie	Stan Boreson	Cartoons	J. P. Patches	Brakeman Bill	Western	Liberace	5.45
6.00	Film Souvenirs	Movie	Sir Lancelot	Magazine	J. P. Patches	Brakeman Bill	Western	Western	6.00
6.15	Almanac	Movie	Sir Lancelot	Magazine	News	Brakeman Bill	News	Western	6.15
6.30	[illegible]	Our Miss Brooks	Mickey Mouse	News	My Little Margie	Popeye	Name That Tune	Western	6.30
6.45	CBC News	Our Miss Brooks	Mickey Mouse	News	My Little Margie	Popeye	Name That Tune	Western	6.45
7.00	Robin Hood	News	Kit Carson	Sports Huddle	News	News	Topper	City in Action	7.00
7.15	Robin Hood	News	Kit Carson	Sports Huddle	Sports	News	Topper	City in Action	7.15
7.30	Search for	Kingdom of	News	Win	Keep Talking	Cisco Kid	26 Men	Errol Flynn	7.30
7.45	Adventure	The Sea	News	Win	Keep Talking	Cisco Kid	26 Men	Errol Flynn	7.45
8.00	Come Fly	Shirley Temple	Success Story	Come Fly	To Tell the Truth	Science Fiction	To Tell the Truth	Western Fishing	8.00
8.15	With Me	Shirley Temple	Success Story	With Me	To Tell the Truth	Science Fiction	To Tell the Truth	Western Fishing	8.15
8.30	Dragnet	Shirley Temple	Cheyenne	Dragnet	Spotlight Plays	Dr. Hudson	Whirlybirds	Movie	8.30
8.45	Dragnet	Shirley Temple	Cheyenne	Dragnet	Spotlight Plays	Dr. Hudson	Whirlybirds	Movie	8.45
9.00	G.M. Theatre	Dotto	Cheyenne	G.M. Theatre	Bid 'n' Buy	Movie	Bid 'n' Buy	Movie	9.00
9.15	G.M. Theatre	Dotto	Cheyenne	G.M. Theatre	Bid 'n' Buy	Movie	Bid 'n' Buy	Movie	9.15
9.30	G.M. Theatre	Bob Cummings	Wyatt Earp	G.M. Theatre	Robin Hood	Movie	Decoy	Movie	9.30
9.45	G.M. Theatre	Bob Cummings	Wyatt Earp	G.M. Theatre	Robin Hood	Movie	Decoy	Movie	9.45
10.00	World in Action	Californians	Broken Arrow	Movie	Mr. Adams	Movie	The Vise	Wrestling	10.00
10.15	World in Action	Californians	Broken Arrow	Movie	And Eve	Movie (ends)	The Vise	Wrestling	10.15
10.30	[illegible]	Viewpoint	Pantomime Quiz	Movie	Target	Movie	News Movie	Wrestling	10.30
10.45	CBC Playhouse	Viewpoint	Pantomime Quiz	Movie	Target	Movie	Movie	Wrestling	10.45
11.00	News, Sports	News	Decoy	News Movie	News	Movie	Movie	Fishing Report	11.00
11.15	[illegible] Weather	News	Decoy	Movie	Weather Sports	Movie	Movie	Movie	11.15
11.30	Royal Tour Boxing	Jack Paar	News	Royal Tour Mag	Follow That		Movie	Movie	11.30
11.45	Boxing	Jack Paar	News	News Magazine	Man	Movie	Movie	Movie	11.45
12.00	Boxing	Jack Paar	Movie	News Magazine	Crunch and Des	Movie	Movie	Movie	12.00
12.15	Boxing	Jack Paar	Movie		Crunch and Des	Movie News	Movie	Movie	12.15
12.30	Boxing	News	Movie		Famous Plays		News	Frankie Laine	12.30
12.45			Movie		Famous Plays			Frankie Laine	12.45

Radio for Tuesday

Programs subject to last-minute changes by stations concerned.

Time	CJVI — 900	CKDA — 1220	CBU — 690	CJOR — 600	CKWX — 1130	KIRO — 710	KOMO — 1000	Time
8.00	News, Breakfast	News, Top O'Morn	Visit, Bert Devitt	News, Tunes	[illegible] Davis	News, C. & Clark	News, Dial 1000	8.00
8.30	News, Breakfast	Top O' Reporter	News, Ryan, Ike—Eisenhower Arrival	Bill Browne	News, Bill Davis	Clifford and Clark	News, Dial 1000	8.30
9.00	News, Top Tunes	News, Time Out	BBC News, Concert	Bill Browne	News, Nine	C. & Clark News	News, Dial 1000	9.00
9.30	Party Line	Time Out	Concert	News, Dinah Shore	Neighbour Nine	Vaila, Mulet	Dial 1000	9.30
10.00	News, DVA View	News, Time Out	Devitt, Pages Life	News, Homemakers	News, McGavin	Peter & Mary [illegible]	News, Dial 1000	10.00
10.30	Princess at Hospital	Time Out	Man's Family, Opinion	Homemakers	Bob McGavin	Helen Trent, News	Katherine Wise	10.30
11.00	News, Ed Pal, Perry	News, Webb	Court Opinion [illegible]	News, Mortimer	News, Music in	Nora D., Ma Perkins	News, Dial 1000	11.00
11.30	Pages Life, Webb	Perry Como		Mortimer's House	Luncheon Club	Malone, Our Gal	Dial 1000	11.30
12.00	News, Your Music	News, Top 50	Theme, CBC News	Scratches, Karnival	News, Luncheon	Happiness Button	News, Bandstand	12.00
12.30	News, Your Music	News, Top 50	Farm and Marine	Farm at News	News, Luncheon	Right to Happiness	Bandstand	12.30
1.00	News, Song Shop	News, Butcharts	Matinee	Rates of Music	News, Bill Davis	News, Sally	News, Farms	1.00
1.30	Sir and Spring, Paul	Welcome to Butcharts	Matinee	Music, News	Bill Davis	Music Program	Don Ameche	1.30
2.00	News, Around Town	News, Butcharts	CBC Concert Hall	Take It Easy	News, Cal George	Arthur Godfrey	My True Story	2.00
2.30	Fleet Review	Welcome to Butcharts	Fleet Review	Fleet Review	Fleet Review	Arthur Godfrey	Woman in Love	2.30
3.00	Fleet Review	News, Time Out	Fleet Review	Take It Easy	Fleet Review	Whispering Streets	True Confessions	3.00
3.30	Fleet Review	Time Out	Fleet Review	Kiddies Karnival	Fleet Review	Linkletter	Family Gentry	3.30
4.00	News, 7 Jamboree	News, Time Out	Summer Album	News, Melody	News, Red Robinson	Next Door, Claude	News, Matinee	4.00
4.30	Rolling Home	Time Out	Album, Matinee	Magazine	Red Robinson	Claude's Club	Dial 1000	4.30
5.00	News, Rolling	News, Sheriff	Through the Years	News, Rates Melody	News, McGavin	Claude's Club	News, Dial 1000	5.00
5.30	Rolling Home	News [illegible]	News, Features	Melody Magazine	News, McGavin	Claude, Mature	Dial 1000	5.30
6.00	News, Cowden	News, Top 50	Happy Timers	Hit Grade Melodies	News, Sports	Murrow News	News, Features	6.00
6.30	Cowden Commentary	News, Top 50	Royal Review, Music	Royal Review, Melody	Bob McGavin	News, Gross	Features, Dial 1000	6.30
7.00	News, Man and Music	News, Memories	News, Talk	Hazen Calls	News, McGavin	Sports, Thomas	News, Features	7.00
7.30	New Recordings	Memories in Music	Small the Seat	Music Programs	McGavin, Sally	Amos 'n' Andy	Big Sound	7.30
8.00	News, Sport, Music	News, House Party	Drama in Sound	News, Music, Rarez	Features, Heather	Arthur Godfrey	Rare Classics	8.00
8.30	Assignment	House Party	Science Review	Assignment	PCL Baseball	Clifford & Clark	News, Life & World	8.30
9.00	News, Club 900	News, House Party	Jazz Tonight	Assignment	PCL Baseball	Modern Sound	Nightline	9.00
9.30	Club 900	House Party	Leicester Square	Music by a Chorus	PCL Baseball	Modern Sound	Nightline	9.30
10.00	News, John's Jazz	News, House Party	News, Critics	News, Artist	News, Baseball	World Tonight	Nightline	10.00
10.30	Fighting Words	House Party, Sports	Distinguished Artists	Fighting Words	Close of Day, Chapel	Melody Northwest	Nightline	10.30
11.00	News, Memory	News, House Party	Concert	News, Dance Time	News, Red	News, Last Word	News, Jazz Today	11.00
11.30	Memory Lane	House Party	Concert, News	Dance Time	Red Robinson	Last Word	Jazz Today	11.30

61 BUILDING SUPPLIES

BUILDERS SASH & DOOR
"COMPLETE MILLWORK SERVICE"
We specialize in house orders for home builders and contractors in all types of wood, steel or aluminum sash, frames, doors, cabinets, cabinet hardware, hardwood, plywood and lumber specialists, boat lumber and materials.
Bring in your plans for free estimates or we will call and measure. Here's a real buy: 4 x 4 clear fir gutter 34c per lineal foot in shorts while it lasts. We also have 6 x 6 select common cedar and clear gutter.
A COMPLETE SERVICE WHERE SERVICE COUNTS
BUILDERS SASH & DOOR LTD
350 GARBALLY ROAD 3-3171

R. A. GREEN LBR. CO LTD.
2601 Douglas St.
BOAT BUILDERS SERVICE
Yellow Cedar Planking, Firwoods, Bending Oak, Machine Work
Complete Service for Building Supplies · Lumber · Millwork
Prompt delivery anywhere
4-7616 — 4-3613

62 FURNITURE

WE BUY — WE SELL — WE APPRAISE
KILSHAW'S AUCTIONEERS
1115 Fort St. 4-6441
Cash advanced on consignment

CUSTOM MADE CHESTERFIELD ... Kaira cover $85

FOR THE BEST BUY IN USED MODERN FURNITURE, SEE THE ACME FURNITURE, 818 PANDORA

PARKER'S 880 FORT. FURNITURE rebuilt and re-upholstered, draperies, etc. Call 8-7343.

62 FURNITURE

USED FURNITURE
Furniture into used as trade-ins on our large fully-furnished model homes to be sold in lot orders. Financing is down balance 12 month contract. No lot will be broken.
LOT 1 —
Chrome set and 4 chairs, Admiral 9 cu. ft. frig. Moffat 4-burner gas range, 2-pc. modern chesterfield and chairs, Hollywood bed, box mattress. Easy washer. Lot complete — [illegible]
LOT 2 —
Bedroom suite, chesterfield and chair, coffee table, end table and lamp, Viking washer, studio lounge, crib, frig and kitchen table. Lot complete — [illegible]
LOT 3 —
Studio lounge (extra special) expensive bedroom suite, coffee table in dark wood, twilight Hollywood bed, unpainted chest, a must, new chrome set. Lot complete — $375.00
HI-LO TRAILER SALES & PARK
7 MILES NORTH ON HIGHWAY 1

BEST PRICES
LUNDS AUCTIONEERS
AND APPRAISERS
WE BUY AND SELL
926 FORT 3-5422

HAVE YOUR OLD COUCH ... easy chair redone by our expert craftsmen. Will rebuild the frame, upholster in your choice of modern easy-care fabrics. For new looking furniture at a fraction of new furniture cost, call
HAGEL'S CHESTERFIELD HOUSE
1017 Quadra — Phone 4-3842

CLEANING
Three-piece chesterfield cleaned by method in your own home, only $12. All work guaranteed. We also clean carpets. Call Ambassador, 24-hour Service.

BRITISH CUSTOM UPHOLSTERY
1401 Green at Johnson. Personal calls with patterns. No obligations. Custom period remodelling repairs. Phone 5-7222 eves 4-6380

HIDE-A-BED IN LIPSTICK RED ... Brand new. [illegible] at HUBBERS warehouse

HOME BRIDE FRIEZE SECTIONAL suite $170. large drop-side crib and mattress $29.50, high chair $8, all excellent condition. 2-3384

CHESTERFIELD, TWIN BEDROOM suite, etc. Phone 3-7770

DOUBLE BED COMPLETE, GOOD condition. 3-2768

JULY CLEARANCE OF TRADE-IN FURNITURE
Large 2-pc chesterfield — as new — $69.50
Occasional chairs only — $5.50
Mahogany settee, good condition — $19.50
5-pc dining suite, buffet, table, 6 chairs — $49.50
Former stand 12 x 36 — [illegible]
Bookcases — from $19.50 to $69.50
Bedroom suite, complete with spring and mattress — $49.50
Odd vanity dressers — from $15.00 up
Arborite kitchen table and 4 chairs — $15.00
5-piece kitchen chrome suite — $25.00
Beige Indian rug, 6x7 — $18.50
HOME FURNITURE
825 Fort — Phone 2-3136

FURNITURE SPECIALS!
2-pce Bumper End Suite — $169.50
3-pce Sectional Suite — [illegible]
7-pce Oak Dining Suite — $49.50
Rose Velour Davenport — [illegible]
3-pce Walnut Bedroom Suite with 4-drawer Chiffonier and Mirror Dresser, 4-6 Panel Bed — $148.50
Walnut Library Table — $39.50
Standard Furniture Bargain Basement
Downstairs in Seaboard Bldg
VIEW ST — 3-6111

HOLLAND BROS. & CO
NEW AND USED FURNITURE
824 Fort Street — Phone 3-8013

SPECIALS
Two Wilton carpets in good condition — $41.50
5-piece ghi maple bedroom suite with radio headboard — $179.00
Painted book shelves with drawer — $12.50
Small 9-piece walnut dining room suite — $145.00
Oak china cabinet with rounded glass ends — [illegible]

CALL US
For best Prices
Cash or Consign
MAYNARD & SONS AUCTIONEERS
4-3921 or Night 3-3020

FURNITURE SPECIALS
China cabinets — $21.00 $35.00
Converto bed chair — $12.00 $79.00
5-piece chrome suites $17.00 $49.00
Chest of drawers — $9.00 $39.00
PANDORA FURNITURE
1000 Pandora (near Cook) — 3-6510

62 FURNITURE

PAY LESS. QUALITY USED FURniture, stoves, refrigerators, radios. Pendray Furniture, 341 Johnson.

FRENCH POLISHING, REPAIRS, furniture refinishing. Specialty Finishers, 151 Thetbury Street. 2-4612

63 MUSICAL INSTRUMENTS

HOHNER ALTO SAXOPHONE
AND CASE
Reg. $295
NOW $247
Balance $10 per month
WARD'S MUSIC LTD
1130 Broad — 2-8118
3 Stores to Serve B.C.'s Growing Communities

THE ACCORDION Centre
QUALITY INSTRUMENTS at REASONABLE PRICES
PROFESSIONAL INSTRUCTION
FREE USE OF ACCORDION FOR 8 WEEKS
Bernie PORTER MUSIC Studio
Phone 3-5542
1000 Blanshard Street

HEINTZMAN AND NORDHEIMER pianos new and used for sale or rent. Showroom at 2020 Douglas. By appointment 4-0248 any day or any evening. Transportation provided. Exclusive agents: Fletcher Bros. (Walter Fletcher)

FOR SALE LOWREY SPINET organ ... with high fidelity tone. Price $1,199. $10 down payment, easy terms. Phone 3-5343.

LATE-MODEL HOHNER PIANO accordion, 120 bass with coupler, light weight. Will sacrifice. Phone 3-0946

GOOD USED PIANOS, SMALL size for rent $10 per month. Rent applies if purchased. Phone 4-8768

WANTED HEINTZMAN, NORDheimer or Mason & Risch piano. Will pay cash. Phone 3-0248

USED HEINTZMAN AND CO BABY grand piano, like new. Phone 3-0968

PORTABLE ORGAN FOR SALE $149.50, terms $10 month. Phone 3-0248

HOHNER PIANO ACCORDION AND case. Student's model price $85. Terms $5 per month. Phone 3-0248

MODERN WILLIS UPRIGHT, NEW bench, excellent condition, $395. 3-1117

NEW AND USED ORGANS AND pianos. Willis 3-6713

WANTED GOOD USED PIANOS, small size preferred. Phone 3-0248

63 MUSICAL INSTRUMENTS

HEADQUARTERS FOR YOUR MUSICAL REQUIREMENTS
Organs
Accordions
Instruments
Brass-Reed-String
Sheet Music and Books
Educational Music
We carry the most complete stock on the Island
The Store of Service
WESTERN MUSIC CO. Limited
738 Fort Street — 3-1712

WALTER MILLER SCHOOL OF Accordion, 740 Broughton 3-6123.

64 TV, RADIO, SALES and SERVICE

GUARANTEED TV REPAIRS by qualified Technicians (Members R.E.T.A.)
BUTLER BROS SUPPLIES LTD
1134 Douglas St — Phone 3-1911

KENT'S LTD CARRY VICTORIA'S largest and most varying stock of ... 7 models to choose from $44.50 and up. Kent's Ltd. 742 Fort. 2-1116

Guaranteed Service and Repairs to all makes of radio and TV.
ATKINSON & PEARCE
3-2821 — 2632 Quadra St.

21" PHILIPS CONSOLE TV PLUS ... nearly as new. Make your offer right now. 3-3525, after 6 p.m.

WE HAVE 20 SMALL USED 3-TUBE ... radios in excellent condition, $4.95 each. Kent's Ltd., 742 Fort. 2-1116

17" TELEVISION SET WILL RENT reasonable for 2 months or less. 3-6771

TV RENTALS TO RELIABLE PARties. Delta Electric, 714 Cormorant. 4-7616

BURNSIDE CAR RADIO EXchange. Bought, serviced and installed. 716 Burnside Rd. 3-7378.

TV RENTALS INSTALLATIONS, antennae repairs. Phone 3-8181. McMillan Wardell, 2700 Quadra.

VICTORIA WEST RADIO AND TELEVISION
381 Esquimalt Road — Phone 2-6412

TV — SERVICE — RADIO
3-4128 — Alexander — 3-2874 res.

SAUTAIR RADIO, TV, APPLIANCE repairs. 3042 Houlton. 2-2914

RICO 12-WATT HIGH FIDELITY amplifier; never used. 2-0790.

64 TV, RADIO, SALES and SERVICE

MOTOROLA
De Luxe Pushbutton
Auto Radio
$89.95
COMPLETELY INSTALLED
$10 down $10 monthly

KING TV & RADIO LTD
"THE BEST IN RADIO AND TV"
Cor Johnson and Blanshard, 4-8912

66 BICYCLES and MOTORCYCLES

LES BLOW'S
MOTORCYCLE SALES
Triumph, B.S.A., N.S.U., Scooters, ISETTA Cars.
Used Motorcycles and Cars Bought and Sold

Add to your holiday enjoyment with a Bicycle—Buy it or rent it at
ROBINSONS
1307 BROAD STREET 2-8312

BICYCLES OVERHAULED, RE-paired and painted. New and reconditioned bicycles, accessories sporting goods, etc. at Victoria Sporting Goods Ltd. 1410 Douglas. Phone 4-7374

COMPLETE BICYCLE REPAIRS, parts and accessories. [illegible] chains $1.50, tires from $1.95, tubes, etc. Carmichael's Bicycle Shop, 1724 Douglas [illegible] 2-9728. Open Fridays till 9 p.m.

GUARANTEED RECONDITIONED bicycles from $29.72. Bicycle accessories and repairs a specialty at DAVE HOLDEN'S BICYCLE SHOP, 1315 Government. Phone 4-4722

TRANSPORTATION PROBLEMS? Your remedy is a lightweight. BROOKLANDS MOTORCYCLES Sales and Service Ltd. 887 Fort Street 8-3600

1946 HARLEY DAVIDSON 74, ALSO 1951 Ariel 500 [illegible] running order. Best offer. Suite 6, 666 Craigflower after 6 p.m.

JUNIOR BICYCLE SPECIALISTS. One-day repairs upon weekdays. Overseas Cycles 604 Fisgard 3-0232

[illegible] MATCHLESS 500 [illegible] condition [illegible]

WANTED IMMEDIATELY CHEAP [illegible] good running order. [illegible]

MAN'S BICYCLE FOR SALE LIKE new. [illegible]

BOY'S COMMANDER BICYCLE good condition [illegible]

1941 350 ARIEL RED HUNTER, running condition $60 7-3431

67 STOVES AND FURNACES

THINKING OF BUYING
A FOOD WASTE
DISPOSER?
If So, Don't Be Misled!
GET A QUOTATION FROM YOUR YOUNGSTOWN KITCHEN DEALER ON A FAMOUS YOUNGSTOWN DISPOSER WITH A FIVE-YEAR PARTS WARRANTY

W. R. MENZIES
& CO., LTD.
911 FORT

AUTOMATIC
OIL FURNACES
Do-It-Yourself Plan
or
Completely Installed
FREE ESTIMATES
Harknett Fuel Ltd.
4-2047 727 Pandora Ave
4-8381

BEAT HOT WATER AND SMOOTH cooking are yours when you install a new Cycles oil range. Clean, efficient service guaranteed. Terms and trades. Priced from $219.50 up, completely installed at C. TAYLER HOME APPLIANCES 753 Johnson Phone 3-8381

"PACIFIC"
The famous sealed-in steel furnace and oil units that cannot smoke. Give you a lifetime satisfaction. PACIFIC SHEET METAL WORKS LTD.
1800 Yates 3-3169

AUTOMATIC OIL FURNACES CY-clos Air-O-Matic range burners, complete oil ranges installed and guaranteed. Free estimates made in advance. Butler Bros Supplies Ltd.

USED STEEL FURNACES ALL ducts were included from $10 up. Ranges fully guaranteed one-third off. Coca & Taylor Ltd. 863 Yates 4-4381 [illegible]

VICTORIA FOUNDRIES LTD.
4-3124 [illegible] Pembroke St.
Stove and Furnace Parts
Industrial and Domestic Incinerators

CLEAN COOK OIL STOVE WITH [illegible] burners. Excellent condition. Together with barrel, stand, 30 gallons of oil $65 3-7847

ALL ENAMEL FAWCETT OIL range with copper coil $49.50 Carter's Stove Store, 830 Fort [illegible]

EAGLE SALES LTD.
"Service and Repair"
2016 Fort St. Phone 3-2828

Rita Del Mar's
Daily Astrology

TUESDAY, JULY 15

Today's Quotation: "The average man is proof that the average woman can take a joke."—Washington Times-Herald.

Tuesday for Everyone: Evening comprises the most favorable portion of the day, particularly for sociability, dealings with friends, partners and the public. Avoid impracticality, confusion, involvements during the day.

Look for Your Birthdate and Birthsign Below

March 21 to April 19 (Aries)—Attend to business; subdue unrest; protect credit. Evening: be hospitable; make gains.

April 20 to May 20 (Taurus)—Recheck plans; defer signing or agreeing. Evening: visit; make important contacts.

May 21 to June 20 (Gemini)—Use care re: accounts; be economical; avoid loss, waste. Evening: improve assets, inner reserves.

June 21 to July 22 (Cancer)—Be discreet in attire, behavior. Later: be sociable; make contacts.

July 23 to Aug. 22 (Leo)—Work hard, avoid error, indiscretion. Evening: surmount difficulties; strengthen prestige.

Aug. 23 to Sept. 22 (Virgo)—Avoid risks, involvements, protect social status. Evening: have fun; plan or travel.

Sept. 23 to Oct. 22 (Libra)—Strengthen fundamentals; protect prestige. Evening: accomplish things; make gains.

Oct. 23 to Nov. 21 (Scorpio)—Adhere to local tasks; avoid gadding about. Evening: go places; meet people.

Nov. 22 to Dec. 21 (Sagittarius)—Protect assets; double-check accounts; avoid waste. Evening: give, gain service, help.

Dec. 22 to Jan. 19 (Capricorn)—Be self-reliant; others are apt to be vague, careless. Evening: forward heart interests; co-operate.

Jan. 20 to Feb. 18 (Aquarius)—Follow routine; protect health; avoid mistakes. Evening: be courteous, hospitable.

Feb. 19 to March 20 (Pisces)—Protect friendships; avoid risks, extravagance. Evening: entertain; revive local interests.

Planning Ahead—Good for entertainment, sociability, etc.: July 15, 17, 18, 19, 20, 21, 22, 23, 27, 31.

(Released by Consolidated News Features Inc.)

67 STOVES AND FURNACES

RANGE AND FURNACE REPAIRS, boilers and Cyclos oil burners installed. 3-1942.

FURNACES INSTALLED AND REpaired. Shaw Sheet Metal, 2140 Rock Bay. 3-5740 and 3-4789.

[illegible] RANGE CYCLOS BURNer. 845 Electric oil lifter $30. 3-[illegible]

FOR SALE—WOOD AND COAL furnace. All complete. 3-3169

30" ELECTRIC STOVE, NEVER used. $210. 3-3192

68 SEWING MACHINES

30% DISCOUNT ON NECCHI Bernina open arm Zig-Zag demonstrator, also 4 console cases, walnut. A stock of used electric machines, various makes, check these over.

FREE DEMONSTRATIONS ANYtime. Singer Sewing Machine, 736 Yates. Phone 3-6513

71 FARM IMPLEMENTS

BUTLER BROS.
SELECTION OF
USED EQUIPMENT

Balers—New Holland
John Deere
Case 130
Forage Harvester—Case 600
Side Delivery Rake—Lister
Dump Rake—I H
Horse Mower—McCormick
Forage Cutter—Papec
Sprayer—Hudson
Land Levelling Blade—Ferguson
Subsoilers—Ferguson
John Deere
Disc Harrows—For M-H "Pony"
Mowers Cockshutt semi mid
Spray Booms—With gauge and hose
Mower—Dearborn rear mid
Engine—220-h.p. Gen Motors diesel
Manure Spreaders—Cockshutt
I H
Plow—For I H Cub
Hydraulic Saw—From Tractor PTO
Utility Carrier—Case Bus
Rototiller—M E garden model
Elevator

TRACTORS
Ford 8N
Ford 8N with Sherman backhoe and dozer blade
2 Fergusons
David Brown with 2-furrow plow
Oliver 60
Oliver OC3 with loader
H D "16" Crawler
Cletrac Crawler
Caterpillar D7

BUTLER BROS.
SUPPLIES LTD
Keating Crossroad
PHONE KEATING 261

New Ferguson multi-purpose blade reduced to $175
Handy Digger complete in working condition. Ford or Ferguson $400
New Ransome disc $70
2 steel wheels with lugs, Ford Ferguson $60
New Ferguson Cordwood saw, reduced to $140

F. & F. TRACTOR
EQUIPMENT LTD.
2840 Douglas St. 3-7842

8N Ford Tractor with 2-furrow plow $825.00
Earthmaster Riding Tractor with plow and cultivator $150.00
Dearborn Tractor Mower $125.00
14" Power Mower $45.00
Kemp Soil Shredder $75.00

Mayhew, Strutt &
Williams Ltd.
2113 Douglas St. Phone 4-3939

YOUR INTERNATIONAL DEALER. Keating Truck & Equipment Ltd., 601 Queens Ave 3-4774 [illegible]

YOUR JOHN DEERE DEALER: Begg Brothers, Beacon Ave. Phone 15 Sidney, B.C.

72 MACHINERY

ONE 2-YARD AMERICAN SHOVEL model 75 new log loading heel boom with electric slat puller, shovel front with 2-yard dipper. D-17000 caterpillar motor shovel in first-class condition priced at $26,000 FOB Goldbar, Washington 1/2 mile from loading site on the Great Northern Railway. Phone Murdock, 3-4136 Sequim Washington. Edward Ward R.2, Box 710 Sequim Wash. or contact J. Carlos, 4495 Tyndall Ave. phone 7-2810.

3/4 YARD GENERAL SHOVEL ON crawlers, complete with shovel front, back-hoe and log-loading boom. Ready to go $2,500. Apply Cameron and Ness Contracting Ltd. Phone Lake Cow chan 125

73 TOOLS for SALE or RENT

PETERSON ELECTRICAL CONSTRUCTION LTD
"Buy your motor from Motor Experts"
Agents for all C G E motors and controls.
2800 Douglas 3-4286

FOR RENT
Space Heaters — Compressors
Rock Drills — Concrete Breakers
Pumps — Mixers
I.F.L. Chain Saw Dealer
Alf Becker, 2991 Tillicum Rd 4-4414

FIVE TON HYDRAULIC JACK, 12 [illegible] 15-ton ratchet screw jack with [illegible] one pull-all stump puller [illegible] one blacksmith forge portable [illegible]

74 GARDEN SUPPLIES

FERTILIZERS

DUCK GUANO 60c SACK MINIMUM delivery five sacks. Sidney Duck Farm Sidney 180.

IT PAYS
TO SHOP THE CLASSIFIED WAY.
In the classified section today! Whatever your home needs, fill it by reading the classified ads.

74 GARDEN SUPPLIES

GARDEN SUPPLIES

NOW IS THE TIME!
SPRAY WITH FOLIUM
For busy home owners who want lawn beauty without work!
Place Your Reservations Now.
For Details Estimates
Phone 2-3120

C. J. McDOWELL
Oil Distributors Ltd.
1800 DOUGLAS ST.

PLOWING, ROTOVATING AND CULTIVATING

LONG GRASS CUT. Machine enters small gate. Wightman 7-2451

ROTOVATING DONE. Long grass cut, rubbish hauled away. Reliable service. 2-8095 anytime.

COOPER'S TRACTOR SERVICE renovating, leveling, mowing 3-9216

SEEDS AND PLANTS

FUCHSIA GARDEN COLWOOD. Selling choice plants. Palmer, 8-1850

TOP SOIL, ROCKS AND FILL

NO. 1 PEAT SOIL From Glyn Lake 6 yards $20. Also fill, gravel and rock. O.K. Trucking. 700 Phone 4-1813

A-1 BLACK TOP SOIL, PEAT, soil fill, rock, road gravel, manure. Soil and manure by the sack. E. Nixon 8-1937

SOMENOS PEAT SOIL DELIVERED in Victoria. Phone Duncan 704R2 or write Box 625

GOOD BLACK TOPSOIL. PHONE 7-3223

80 BOATS and MARINE

NEW AND USED
BOAT BARGAINS

NEW BOATS
16' Bell Boy hardtop including steering and upholstery. New price $2,333.
Sale price $1995
16' Bell Boy utility, including steering, remotes, windshield and convertible top. Regular $1,396
Sale price $995
13' 6" Aluminum "Fisherman" Regular $439.00
Sale $298
12' Cedar strip Peterborough type outboard boat with fibreglas bottom. Regular $330
Sale price $295

USED BOATS
16' Outboard express cruiser, fully equipped steering, remotes, head, bunk cushions etc.
Power extra $1895
15' Peterborough [illegible] complete with windshield, hardware, lights, remotes. Was $895
Sale $695

ANGUS MARINE
2230 Douglas Phone 4-7431

WATER SKIERS
Polyethylene Tow Ropes, single or double handles $6.50
Chrome Towing Hooks Pair $5.45

KAPOK SKI BELTS
Medium $[illegible]
Large $4.40

1858—Century of Service—1958
SHIP CHANDLERS
(McQUADE'S) LTD.
1292 Wharf St. (foot Yates) 3-1141

WATER SKIS
SPECIAL
$19.95
ALL PURPOSE SPRUCE SKIS SUITABLE FOR ADULTS AND CHILDREN FINISHED IN MARINE VARNISH OR ENAMEL WITH TOP QUALITY ADJUSTABLE FOOT BINDINGS INCLUDED. LIMITED QUANTITY.

S. J. PEDEN LTD.
562 JOHNSON ST.

MERCURY OUTBOARDS
CHRYSLER MARINE—GRAY-MARINE
PARTS IN STOCK
REBUILT CHRYSLER ROYAL
6, 12, 32-volt CHARGING PLANTS
3-H.P. EVINRUDE
MODEL A FORD MARINE
REASONABLE
ORR MARINE DISTRIBUTORS
140 Kingston St. Phone 3-5612

TEE-NEE BOAT
TRAILERS
SKAGIT PLASTIC
BOATS
EVINRUDE SALES — SERVICE
SURFACING PRODUCTS
& MARINE SUPPLIES LTD
845 Yates 3-1938

"GET 'EM WHILE
WE HAVE 'EM"
British "Seagull" Outboards
"40 Plus" model $185.00
"Century" model $175.00
"102" model $195.00
"The Best Outboard Motor for the World"
ISLAND MARINE
SUPPLIERS LTD.
1324 WHARF ST. 3-[illegible]

"CABIN CRUISER"
"WILL TRADE FOR
REVENUE"
Have $1,500 cash and modern cabin cruiser to trade in as down payment on revenue property. Do phone Mrs. Wellings at once. North-western Securities of Victoria Ltd., 3-0161 24 hr telephone service

WOODS ENGINES &
EQUIPMENT
ELTO SCOTT-ATWATER
PARTS REPAIRS SERVICE
3401 View at Vancouver St.

Walker Marine Sales
Spencer Boats — Kits — Hulls
1061 Pelham Rd Phone 7-2721

VAN ISLE MARINA
24-hour water taxi Sidney 303

WEST BAY MARINA
Outboard Repairs [illegible] 3-4363

18' GRIFFIN-BUILT CLINKER, 1 1/2 Lauson motor, canvas cover and licensed trailer—rigged with tail-light and 2 spare tires. $250 complete. 713 Transit Road. Phone 4-2106

JOHNSON ELTO EVINRUDE. Lawn Boy factory approved service. Parts Depot, Victoria Marine & Industrial Eng. 2007 Govt. St.

40' CABIN BOAT COMPLETE. Very reasonable. 70 trailer complete, reduced for quick sale. Foster's Shipyard 418 Bay St., 3-0468.

FOR SALE—4-FT SKIFF [illegible] fully equipped [illegible]

MARINE CHARTS AND TIDE tables. Island Blue Print & Map Co. 1124 Broad [illegible]

FOR SALE—NEW 10' V BOTTOM cartop. 1912 Leighton Road

24-FT DAY CRUISER. FIRST-CLASS condition. [illegible]

WANTED—SECOND-HAND KAYAK. Phone [illegible]

ROWBOAT, $35. Phone 4-4477 after 5 p.m.

NEW 14-FT RUNABOUT. [illegible] Phone 4-[illegible]

FOR SALE—16' HULL WITH CABIN. [illegible]

11-FT CEDAR DINGHY TRAILER and hitch. $65, terms 3-[illegible]

80 BOATS and MARINE

MARINE ENGINES
TOCO Ford 4 and 6-Cyl. Diesels. LISTER Diesels and auxiliaries. Intercooler marine engines. Used marine engines. Bendura heat exchangers.
MAYHEW STRUTT & WILLIAMS
2112 Douglas St. 4-3933

BOAT LUMBER FOR SALE IN small or large quantities dressed to your size. B.C. red cedar, yellow cedar, deck planking, oak, rough spruce spars. Extra long panels of marine plywood. Free boat plans and suggestions.
BUILDERS SASH & DOOR LTD.
800 Garbally Road
2-3171

MAKE YOUR BOATING DREAM come true in a new 26-ft cabin boat [illegible] by E. W. Pinchbeck. Phone 4-2620

CUSTOM BOAT TRAILERS SMALL wheels capacity 300-500 lbs. Edwards Welding Ltd., 730 Broughton Street 4-4620

RENT BOAT TRAILER SMALL wheeled, winch. 4-1249 Evenings 4-6664 3-0184 View Street Garage

81 TIMBER

WANTED TO BUY—TIMBER TIMberlands or fir or cedar logs. Atom Lumber Co. 310 Esquimalt Road, 2-0631 3-2329 eves 3-4874

MY CLIENTS PAY CASH FOR timber or land suitable for tree farming. Frank G. Bainsford, B.C.R.F., 973 Fort. 8-2448 3-0086.

82 MISCELLANEOUS for SALE

LUGGAGE and
LEATHER GOODS
REPAIRS
OR MANUFACTURE
We are prepared to repair or manufacture anything in leather goods in a professional manner. Estimates given free on all work.
JOHNSON
LEATHER GOODS LTD.
1123 Douglas St. (opposite Eaton's)

AMAZING! NEW
SUNBEAM
FLOOR CONDITIONER
IT WAXES, SCRUBS, BUFFS FLOORS AND CLEANS RUGS
$49.95
Scrub brushes and rug attachments extra

DELTA ELECTRIC
714 Cormorant 4-7416

6 ONLY
SLIGHTLY MARRED REVERE FOOD FREEZERS—CANADA'S FINEST 15 CU. FT. FREEZER GUARANTEED BY "GOOD HOUSEKEEPING"
REG. $409.95 — SAVE $110.00
ONLY $299.95
"IT'S THE QUALITY THAT COUNTS"
MAIS ELECTRIC
1621 Cook Ph. 3-2436

PORTLAND
"LA FARGE"
CEMENT
BUTLER
BROTHERS
SUPPLIES LTD.
KEATING CROSSROAD
Phone Keating K-261

CAMPING TENT SPECIAL 10'x10' Tourist Tent made from green shadow-proof sailboat drill complete with adjustable steel centre pole. Reduced from $60 to $39.50. Other sizes on display. Handy waterproofed tarps priced as low as $4.90. VICTORIA TENT & AWNING CO. 631 Balmoral Rd. Phone 2-3315

30-30 MARLIN $39.50, 30-30 Savage Colt $42.50, 16-ga. Rem. Auto and K4 scope $175, 7 mm Czech Brno $100.50, 22 H & R Rev. 6" barr. $29.50, 32-cal. Beretta, $36.50, over 75 different models to choose from at
ROBINSON'S 1307 Broad 3-8312

ROTARY IRONER, CHESTERFIELD and dining suite, bedroom suite, Ilig Bendix automatic, polisher, Hoover elec. shining clock, Sunbeam Mixmaster, elec. bun warmer, pair dressing table lamps. 3-3590 eves.

HOOVER UPRIGHT VACUUM cleaner with attachments. 1st-class condition, also Norge 4-burner electric range fully automatic, 30" oven, good condition, 2 years old. Phone 4-[illegible]

MOVING TO MAINLAND. COMplete household furnishings from 4 rooms including refrigerator and washing machine. [illegible] after 6 p.m.

HOUSEHOLD FURNITURE FOR sale 2-[illegible]

VIKING DUST MASTER VACUUM [illegible] complete with casters and attachments excellent condition 1 year old. Combination electric ironer, large table model, good condition 4-3164

WE WANT 100 GOOD USED REfrigerators. If you are interested in a new fridge see us for the highest trades in town. Kent's Ltd., 742 Fort 3-7104

HI-WAY 99c CHICKEN SPECIAL, pan or oven ready, roasting or frying chicken and boiling fowl, all at 99c each. Hi-Way Super Market, Colwood Corners 8-2652

NEW PEMBROKE BATH, CLOSE coupled toilet, wash basin, fittings. $[illegible] Victoria Plumbing Co., 1865 [illegible]

SECOND HAND BASINS, SINKS, toilets, plumbing, tools. Good condition. Low prices. Victoria Plumbing Co., 1865 Cook. 4-1837

[illegible]-FT [illegible] FRIDGE, $[illegible] Frigidaire fridge, [illegible] $179.95. Kent's Ltd. 742 Fort 3-7104

POTATOES, BEANS, TOMATOES, begonias, shrubs. Mattick's Farm, Cordova Bay 9-1414

WESTERN SADDLES SPECIAL $80 for limited time only. Mexican Gift Shop

TAKE OVER PAYMENTS: 16-CU. ft. chest freezer. Payments $18 a month. 1296 Pembroke Street

FOR THE BEST CHICKENS AND turkeys in town. Stuart's Meat Market, 1402 Douglas 3-0218

SPECIAL PRICES ON GUARANteed, rebuilt vacuum cleaners. A.B.C. Electric, 800 Fort 4-3113

SAVE ON ALL HOME FREEZER supplies at Stanley Meat Market, 1425 Douglas Street Phone 4-9515

RASPBERRIES FOR CANNING OR freezing. Choice berries. 8-1422. [illegible] We deliver.

BEEF BY SIDE OR QUARTER. [illegible] locker. Sell reasonably 3-0006

CHESTERFIELD, KELVINATOR frig, washing machine, all excellent. 2005 Austin

BABY BUGGY, [illegible] GREY, top shape. $35 or best offer. Phone 2-9830 after 6 p.m.

HOUSEHOLD FURNISHINGS, BEDroom suite, washer, refrigerator, etc. 846 Ferris Rd. 9-1430

ENCYCLOPEDIA BRITANNICA, 24 volumes [illegible]

APPROXIMATELY 1,000 FEET OF [illegible] lumber. [illegible] automatic [illegible]

NEW COPPER BOILERS, 5-YEAR guarantee. Victoria Plumbing Co., 1865 Cook. 4-1444

TRANSPARENT APPLES, 10c LB. 3318 Quadra 4-7881

WRINGER ROLLS SAME DAY IF necessary. Taylor & Co. 816 Fort

CHAIN SAW $50. Phone 9-0477 after 5 p.m.

BUZZ SAW FOR SALE — 3267 Tennyson Ave. 3-6389

CUCUMBERS, PICKLING, 10c LB. for mixed sizes. Phone 8-1487

SIMONS UPRIGHT FREEZER, 1 year old. Phone 4-0086

TRANSPARENT APPLES, GALORE. 4614 Old West Road 9-1985

VEAL CALF FOR DEEP FREEZE or locker, 20c lb. 8-2815.

82 MISCELLANEOUS for SALE

"HOME SHIELD"
A Real Good Quality
House
PAINT
White and Colors
Gal. $4.90 Qts. $1.30
BAPCO PAINT
SUPPLY
Free Delivery
719 Yates 3-3114

LAWN
"SWING SPRAY"
With "Aqua Dial". Sprinkles 2,000 sq. ft. coverage. Rectangular area sprinkling. Unconditionally guaranteed for 1 year. Reg. $9.30. SPECIAL
$8.95
D. & D. TIRE LTD.
Back of the Bay on Arena Way

Woodward's
USED APPLIANCE AND
FURNITURE SHOWROOMS
Ranges, Washers, Radio-TV, Refrigerators, Furniture and Whitewood New Unpainted Furniture.
779 PANDORA 2-8932

YOU'LL SAVE
And you'll choose from a wide selection of furniture and appliances when you shop at EATON'S Trade-In Department, 616 Broughton Street, opposite the Coach Lines Depot

T. EATON CO.
CANADA LTD.

PAINT SALE
Sherwin Williams exterior house paint, good quality. Gallon
$5.85
Mc & Mc PAINT DEPT.
1400 Govt. St. Phone 4-1111

Reconditioned Washers
30-Day Exchange Guarantee
Ruyer Brothers 707 View Street
Your Washing Machine Centre

ALL HUMBER BREAKS LOOSE with the [illegible] [illegible] with our new Home Freezers [illegible] We didn't need to [illegible] with Freezers [illegible] we were [illegible] you need [illegible] Humber's Warehouse
4-0221

Suitcase and Trunk Lock Repairs
All Types of Keys
Cut While You Wait
Guaranteed [illegible]
PRICE'S KEY SHOP
847 Fort Street Phone 4-0221

THERE'S A NEW [illegible] HOME freezer [illegible] at Humber's Warehouse. The lowest in upright freezers also [illegible] all with a [illegible] food spoilage warranty.

GOOD QUARTER-HORSE ELECtric [illegible] Tan [illegible] [illegible] terms $10 and $12. 12 ft. hunt in good condition $35. Phone 2-[illegible] or 8-1017.

COMBINATION GURNEY GAS range with garbage burner, hot water heater and two propane cylinders. A-1 condition, $225. Also walnut gate-leg table. Phone 5-[illegible] after 10 a.m.

GERMAN 35-millimetre camera, f/3.5 Compur-Rapid shutter 1/500 of a second, exposure meter, coupled range finder, case. Sacrifice $[illegible] 5-[illegible]

KEM PLASTIC PATCH. A PREmium quality filler for plaster, wood, wallboards. Dries hard, will not shrink. Sherwin Williams, 1314 Douglas.

HERE COMES THE BRIDE! TO look at our Spacious Group [illegible] all the dreamy stuff you'll need to get started. $75 down [illegible] at Humber's Warehouse

RELAX IN COMFORT ON YOUR patio under a roof of Everlite corrugated sheet. Available in soft pleasing colors. Industrial Plastics, 580 Johnson 4-5814

HAVE YOUR OWN RASPBERRIES next winter from this Home Freezer [illegible] Can't tell it from new [illegible] famous make. Only $179. Humber's Warehouse

SELL MODERN 8-CU.-FT. COOLerator refrigerator in perfect condition. $130. No dealers. Phone after 6 p.m. 3-[illegible]

FOR SMOOTH-RUNNING LAWN-mower have it sharpened early at Price's Key Shop, 847 Fort Street 4-0221

WOOL SLEEPING BAGS 10 ONLY with built-in ground sheet only $7.95. Jeune Bros., 570 Johnson 4-2610

BEATTY WASHER PARTS — Wringer rolls, gears, etc. Reconditioned washers for sale or rent. Taylor & Co., 816 Fort

TARGET PISTOLS, REVOLVERS and accessories at Carmichael's Bicycle Shop, 1724 Douglas (opp. H.B.C.) Phone 3-9728.

WONDERFUL WEATHER FOR Fibreglassing! Get full details and all materials from Industrial Plastics, 580 Johnson.

LEAVING THE ISLAND. NUMBER of household items for sale. Refrigerator, automatic washer, fancywork pictures, desk, radio, etc. 9-4648

CASH REGISTERS, SCALES, power meat saws, tenderizers, slicers, adding machines, etc. C. G. Owen & Sons, 989 Johnson 3-[illegible]

LEAVING CANADA WILL SACRIfice 5-piece bedroom suite, also wooden kitchen suite with buffet. [illegible]

YOU NEVER HEARD IT SO GOOD as this Westinghouse Hi-Fi and radio combination [illegible] $169. Humber's Warehouse

PAIR WHITE CANADIAN FOX furs, never worn, $60. 3 boys' blue jackets, 1 flannel, 1 serge, size 36 in. $5 each. Phone 8-[illegible]

THREE-PIECE BATHROOM SET Cast Iron white enamel $45. [illegible]

WEBSTER PAINT SPRAYER, COMplete $30. 701 Stelly's Crossroad, Brentwood Bay. Keating 147-Y

FOR SALE — CREDIT NOTE valued at $180 on a new Austin A 35. Will take $100. Phone 2-[illegible]

APARTMENT-SIZE G.E. REFRIGerator. Perfect running condition $75. 9-2718

HAND-CROCHETED TABLECLOTH 54 x 54. Just made $40 or near offer 3-[illegible]

EIGHT VENETIAN BLINDS, [illegible] one 66" wide and one 65" wide 3-2380 or 2-[illegible]

RESTAURANT STOOLS $2.50 EACH, [illegible] seating [illegible] $1 a dozen. Phone 4-[illegible] or 8-[illegible]

LATE MODEL REFRIGERATORS sale prices all sizes. Terms. 700 Pandora

LLOYD BABY BUGGY, EXCELlent condition. $25. Playpen $6. [illegible]

FRIGIDAIRE 8 CU. FT. GOOD working order. Price $30. Phone 4-6464 after 5 p.m.

FRANK WHITE'S SKIN DIVERS Shop. Compressed air and everything for the diver. 1810 Douglas.

21" AMANA UPRIGHT REFRIGERAtor freezer combination. Reasonable. [illegible] Crescent Road

PLAYPEN $[illegible]. USED CLOTHES. From 10c to $10.00. 3-9814.

30-06 F.N. MAUSER VALUE $150. Sell for $80. 4-8181.

SET OF RIGHT HANDED GOLF clubs. 2-7380 before noon.

DARK TURQUOISE RING AND [illegible] $40. Evenings 2-[illegible]

GENDRON BABY BUGGY, EXCELlent condition. $40. 2-[illegible]

GREEN PICKLING WALNUTS $[illegible] 779 Maplewood Rd 8-1744

NEW OBLONG FOLDING PLAYpen $8. 4-2707

LIKE NEW BABY BUGGY. 5-[illegible]

82 MISCELLANEOUS for SALE

TATTOOS
See the model military tattoo on display in our window. Master service personnel, from $1.75 per box.
Open all day Wednesday.
MORRIS & CRAFTS
741 View Street Phone 2-7836

83 MISCELLANEOUS WANTED

PIANOS WANTED
Trade In On Appliances
Or Buy For Cash
HUDSON'S BAY
COMPANY
APPLIANCE [illegible]

WE BUY AND SELL CAMERAS, musical instruments, radios, etc. Give us a call. Island Trading, 1412 Government, 4-8884.

VICTORIA TRADING LTD., 576 Yates. We buy, sell, trade and appraise. Phone 3-8041

GOOD BOOKS ALWAYS BOUGHT. HAUNTED BOOKSHOP. 846 Fort Street Phone 3-1427

FURNITURE AND APPLIANCES PURCHASED FOR CASH
KITCHAW'S — 4-0441

CASH FOR POTS, PANS, DISHES etc. Pandora Furniture, 1060 Pandora 3-8219

WANTED — USED FURNITURE. Rolland Bros & Company 3-0918

ISLAND JUNK AND CLEANUP. 3-8348 day night.

HIGHEST CASH PRICES PAID for good used clothing. 3-4816

LARGE CARPET 9.0 x 14.0. OR little larger. 4-3742

WANTED RADIAL ARM SAW. good condition. 3-7245

LARGE SIZE TRICYCLE IN GOOD condition, reasonable 3-2371

1 BOX TRAILER; 16-INCH wheels 3-4726

WANTED TRICYCLE FOR 4-YEAR-old, good condition 3-4231

WANTED ONE MORE CUSTOMER. Kent's Ltd., 742 Fort 3-7104.

90 PETS

VICTORIA CITY KENNEL CLUB Terrier Dog Show at Drumadoon, July 26, 1:30 p.m. 4-8428 for information

BANTAM CHICKS FOR CHILDren's pets 50c. 4026 Old West Rd. [illegible]

KITTENS. ALSO BLACK PERSIAN [illegible] C.P.L. [illegible] 10 to 5

MIN. POODLE PUPS, ORPLID Kennels—West Saanich Rd., Sidney 498X

YOUNG BUDGIES $2.98. Young, tame, [illegible] $4.85. Vista Valley, 1812 Douglas 2-[illegible]

CLOSING OUT BUDGIES AND equipment for sale. Make me an offer. Phone 3-[illegible]

FOR GARDEN POOLS, HYACINTH lilies, goldfish, turtles. Petland, 633 Fort St. 4-8732

BABY BUDGIES, TALKING strain now in. Domestic Sales, 28 Burnside W. 3-3513

PEDIGREED SPRINGER SPANIEL pup, hunting strain. 9-2873

BEAUTIFUL BUDGIES, TALKING strain. Reasonable 4-5076

CAIRN TERRIER PUPS SHOW OR pets. Melita Kennels, 8-2686

COCKER PUPS, FEMALE $15, male $20. Phone 8-3686

BABY BUDGIE AND NEW CAGE. $10. 4-7947.

MALE LABRADOR PUPS FOR sale 9-[illegible]

91 CHICKS, POULTRY, HATCHING EGGS AND SUPPLIES

THREE TOULOUSE GEESE, ONE Chinese gander. Two Dulap Toulouse geese 9-[illegible]

WANTED — LIVE FOWL AND broilers, top prices, weighed at your place. 8-1162 or 8-2883

TOP-RATE PAY FOR LIVE POULtry. Victoria Poultry, 3-0952

92 LIVESTOCK and FEEDS

JERSEY COW 4 MONTHS FRESH, dammed by Golden Girl, Reg. 121183, sired by government insemination Bellavista Basil Pennacle Gem. Take beef cow as part payment. 8-1204

REGISTERED SHORT HORNED cows and calves, reasonable. W. P. Kelley R.R. 2, Victoria, or phone Sooke 9 R.

EASTERN WASHINGTON TIMothy and alfalfa hay, orders taken now for [illegible] Phone 9-1415

FOR SALE TWO GOOD YOUNG milking goats, reasonable. George Wilson, Happy Valley Road

FOR SALE 2 WELL-BROKEN saddle horses, one gentle, one spirited. Reasonable. Sidney 500W.

MINK FARMER WANTS HORSES, cows. Phone anytime 8-3085

WEANER PIGS FOR SALE. PHONE 8-3003

ABERDEEN ANGUS BEEF, 22c 1 lb. and [illegible] Phone Sidney [illegible]

1 LARGE HOLSTEIN HEIFER DUE to freshen. 9-4646

FOUR ACRES OF HAY FREE FOR cutting and taking away 7-3418

VEAL CALF, 10 WEEKS OLD. 8-[illegible]

100 CARS FOR SALE

L
L
O
Y
D
W
A
G
E
N

GERMANY'S
LEADING
LIGHT CAR
AS HIGH AS 60 MPG
SEATS 4 ADULTS IN COMFORT
EXTRA LARGE LUGGAGE COMPARTMENT
COLUMN GEAR SHIFT
FRONT WHEEL DRIVE
AIR-COOLED MOTOR IN FRONT FOR SAFETY
$1497
COMPLETE WITH HEATER DEFROSTER AND TURN SIGNALS
ALSO AVAILABLE STATION WAGONS SEVEN PASSENGER BUS
DRIVE
LLOYDWAGEN
TODAY
LIBERAL TRADE-IN ALLOWANCE

ENSIGN
MOTORS
Lloydwagen — Borgward
SALES SERVICE PARTS
2017 QUADRA ST.
OPPOSITE CURLING RINK
OPEN EVES. PHONE 3-0622

SACRIFICE SALE. If you really want a good buy in a [illegible] call me and inquire about my 4-cylinder [illegible] of Chrysler Windsor. 2-7734

48 PACKARD CONVERTIBLE, power top windows, WW, [illegible] tires, top condition. 3-3118 4033 Zinnia

MG MAGNETTE DE LUXE SEDAN. 1,700 miles. 3-[illegible]

100 CARS FOR SALE

Today's Best Buys!
Olson Motors'
Centennial
Sellout
Jamboree
These cars look like new. All plainly price-tagged. No code prices. Locally recognized as Victoria's best buy!

57 PLYMOUTH Sedan. Top Flite V8 pushbutton drive, all de luxe equipped. Regular dealer price $3,785. OLSON'S $2595
57 CHEV Bel Air, beautiful 2-door model, custom extras and radio. Regular dealer price $3,[illegible] OLSON'S $2195
57 PLYMOUTH Sedan, immaculate, custom equipped de luxe car. Regular dealer price $3,[illegible] OLSON'S $2495
57 CHEV Sedan, showroom condition, V8 de luxe, automatic. Regular dealer price $3,[illegible] OLSON'S $2495
57 AUSTIN Sedan. Cannot be told from new. All custom extras. Regular dealer price $1,[illegible] OLSON'S $1695
57 CHEV Hardtop. An outstanding vehicle, all de luxe, two whitewalls. Regular dealer price $2,[illegible] OLSON'S $2395

The above 1957
Cars
Just $397 Down
Very Easy Terms
Trades Welcome

56 PLYMOUTH Club Sedan [illegible] Was $1,[illegible] NOW $1795
56 DODGE Royal Sedan, [illegible] power steering, power brakes, automatic, [illegible] Was $2,[illegible] NOW $2495
56 METEOR Sedan, immaculate de luxe car, very smart, 2-tone, radio, extras. Was $1,995 NOW $1795
56 PLYMOUTH Sedan, pushbutton drive, fully equipped V8 model in extra nice condition, radio. Was $2,295 NOW $2095
56 PLYMOUTH Sedan for above average V8 power, full de luxe equipment. Was $2,[illegible] NOW $1895
56 DODGE [illegible] pushbutton drive, radio, many extras. An outstanding automobile. Was $2,495 NOW $2295

The above 1956
Cars
Just $395 Down
Very Easy Terms
Trades Welcome

55 DODGE Sedan, well cared for, de luxe that guarantees satisfaction. Was $1,745 NOW $1545
55 FORD 2-door, famous Ford performance, extra clean car. Was $1,695 NOW $1495
55 PLYMOUTH Club Sedan. This de luxe has been extra well cared for. Was $1,[illegible] NOW $1595
55 NASH Rambler. America's most popular small car. [illegible] Was $1,[illegible] NOW $1595
55 PLYMOUTH Sedan. You must inspect this radio, heater, extras. Was $1,[illegible] NOW $1395

The above 1955
Cars
Just $297 Down
Very Easy Terms
Trades Welcome

53 PONTIAC Sedan, automatic, radio, heater, extras. Outstanding value $1295
53 CHEV 2-door in excellent condition, radio, heater, de luxe extras $1195
53 DODGE Sedan, very nice, de luxe model, dependable in every respect $1195
52 PLYMOUTH Sedan, well cared for, extra clean car $995
52 DE SOTO Sedan, automatic, radio, lots of extras, excellent throughout $1295
52 OLDS 98 Sedan, a terrific car, top performance, automatic, custom equipped $1395

All the above
prices are for the
week of
July 14 to July 19

Olson Motors
Ltd.
Wide Open Till
9.30 p.m.
Plymouth, Chrysler, Fargo trucks, Vanguard, Ensign and TR-3 English cars.
1036 Yates 4-1147

McDONALD
MOTORS
LTD.
DOUGLAS at BURNSIDE
53 MERCURY Sedan. Red's a spotlight $995
54 DODGE Custom Royal, immaculate condition $1695
NO DOWN PAYMENT
3-[illegible] PHONE 3-[illegible]

100 CARS FOR SALE

MORRISON
WHEE!
WOW!
WONDERFUL!
SAVE ON YOUR
USED CAR
HERE

54 NASH Metro, radio and heater $1095
52 CHEVROLET 2-Door, radio and heater $1095
52 FORD Station Wagon, radio and heater $1195
53 BUICK Sedan, radio and heater $1395
52 BUICK Sedan, heater $1395
54 CHEVROLET Bel Air Sedan, radio and heater $1495
55 CHEVROLET Sedan, heater $1695
53 OLDSMOBILE Sedan, Super, Hydramatic, radio and heater $1695
54 BUICK Sedan, Dynaflow, radio and heater $1795
51 CADILLAC Sedan, radio and heater $1695
56 CHEVROLET 2-door, heater $1795
55 CHEVROLET Sedan, 2-door, Powerglide, heater $1895

HERE'S VALUE
PLUS!

48 STUDEBAKER Sedan, heater $395
50 VANGUARD Sedan, heater $245
47 PONTIAC Sedan, heater $295
49 METEOR Sedan, heater $695
49 OLDSMOBILE Sedan, Hydramatic, heater $695
54 MORRIS MINOR, heater $695
52 FORD 2-door Custom, radio and heater $895
52 CHEVROLET Sedan, heater $895

EASY TERMS,
TOO
NO MONTHLY
PAYMENTS UNTIL
SEPTEMBER!

56 DODGE Sedan, heater $1995
56 CHEVROLET 2-door, heater $1995
56 METEOR 2-door, heater $1895
57 CHEVROLET Sedan, heater $1995
57 PLYMOUTH 2-door, heater $2195
54 OLDSMOBILE Sedan, Hydramatic, radio and heater $2195

LOOK AT THESE
BUY AND SAVE!

54 BUICK Sedan, Dynaflow, radio and heater $1795
56 PLYMOUTH Sedan, radio and heater $1995
54 OLDSMOBILE Sedan, Hydramatic, power steering, power brakes, radio and heater $1995
55 BUICK Century Sedan, Dynaflow, radio and heater $2295
55 OLDSMOBILE Sedan, heater $2495
57 CHEVROLET Station Wagon 4-door V-8, radio and heater $2895
57 BUICK Hardtop Coupe Century, heater $2595
56 OLDSMOBILE "98" Sedan, Hydramatic, power steering, power brakes, radio and heater $3495

MANY MORE
SPECIALS!

54 CADILLAC Fleetwood Sedan, power steering, power brakes, radio and heater $3495
57 OLDSMOBILE Sedan, Hydramatic, power steering, power brakes, heater $3695
57 BUICK Coupe Hardtop Century, heater $3595
56 OLDSMOBILE "98" Sedan, power steering, power brakes, Hydramatic, radio and heater $3495

USED TRUCKS
46 FARGO 1-Ton Pickup, heater $395
52 CHEVROLET 1/2-ton Pickup, heater $795
52 CHEVROLET Sedan Delivery $795

VICTORIA'S
BUSIEST DEALER
MORRISON
Chevrolet - Oldsmobile
LTD.
940 YATES 3-1108
Chev - Olds - Cadillac

MOONEY & SONS
700 TOLMIE OFF DOUGLAS
BESIDE THE BRICKYARD
1952 Chevrolet Sedan
1941 Dodge Coupe
1937 Dodge Sedan
1946 Monarch Sedan
1951 Chevrolet Tudor Sedan
1963 Cadillac Sedan
1940 Chrysler Coach
1947 Dodge Sedan
1949 Meteor Sedan
1941 Plymouth Coupe
1948 Pontiac Sedan
1949 Vanguard Sedan
1947 Chev [illegible] Sedan
1953 Austin Sedan
TRUCKS
1951 Maple Leaf Dump
1940 Fargo Express
1953 GMC Cab and Chassis
1949 International Truck
1941 Mercury Dump
1948 Chevrolet 1/2-Ton Pickup
1946 Dodge Panel
Phone 3-4177 or 3-3027
OPEN EVENINGS

1957 STUDEBAKER SILVER HAWK, radio, heater, $2,595. Small down payment or trade accepted. 4-[illegible]

1954 MERCURY, LIKE NEW, FULLY power equipped. $1,300. 3-4127, [illegible]

1953 CHEV POWERGLIDE, HEATER. $500 down. Will take boy trade. [illegible]

1948 CHEV SEDAN, RADIO, HEATer, new rubber, good running order. $250 or offer. [illegible]

[illegible] OLDSMOBILE [illegible] POWER equipped [illegible]

1949 DODGE SEDAN, $275 OR offer. Terms. [illegible]

100 CARS FOR SALE

Buyers' Market
at
EMPRESS
MOTORS
FIESTA SALE
185 Cars sold during our
Fiesta Celebration
YOU, TOO
Can enjoy a better
car NOW
CALL TODAY

55 CHEV Sedan, light blue $1495
54 CHEV De Luxe, Sedan, light blue $1395
53 PONTIAC Laurentian Sedan, beige and brown $1395
53 PONTIAC De Luxe radio, Black with whitewalls $1395
54 METEOR De Luxe Sedan, light blue $1295
54 METEOR Coupe, radio, red $1395
52 MERCURY Convertible, red $1495
53 NASH Sedan, [illegible] $1095
53 STUDEBAKER 5-Pass Coupe, blue $995
52 CHEV De Luxe Sedan, radio, blue $995
50 PONTIAC De Luxe Sedan, grey, radio $795
52 PLYMOUTH De Luxe Sedan, blue $975
51 BUICK Special Sedan, blue $1095
51 BUICK Roadmaster Sedan, green $1095
53 FORD Sedan, beige $1195

A GOOD DEAL AND
A GOOD DEAL
MORE

55 PONTIAC Sedan, green $1795
54 CHRYSLER Hardtop, automatic, radio, power steering $1695
54 FORD Station Wagon, automatic, radio $1895
56 PLYMOUTH V8 Sedan, pushbutton, blue $1995
57 CHEV Station Wagon, radio, blue $2250
56 PLYMOUTH Six Sedan, pushbutton drive, blue $1995
56 DODGE Six Sedan, pushbutton drive, red and white $1995
57 PONTIAC 2-Door Sedan, green $2295
57 CHEV De Luxe 2-Door, radio, blue $2345
55 BUICK Hardtop Coupe, automatic $2495
56 BUICK Sedan, automatic, radio, grey $2695
56 BUICK 4-Door Hardtop, automatic, power steering, power brakes, radio, black with white-walls $2995
57 CHEV De Luxe Sedan, radio, grey $2095
57 PONTIAC Sedan, automatic, radio, blue and ivory $2495
57 PONTIAC 2-Door, automatic, radio, beige and brown $2395

30-DAY EXCHANGE
GUARANTEES
YOUR
SATISFACTION

SMALL CAR TOP
BUYS

50 AUSTIN Sedan. One of the best $425
51 AUSTIN Sedan. Installing new motor $495
51 HILLMAN Sedan, green $395
52 HILLMAN Sedan, top car $595
53 AUSTIN Sedan, blue $695
53 VAUXHALL Wyvern Sedan $995
55 VAUXHALL Velox Sedan, green $1495
56 VAUXHALL Velox Sedan, green $1795
55 ZEPHYR Sedan, two-tone blue and ivory $1495
56 ZEPHYR Sedan, blue $1595
50 VANGUARD Sedan, red $350
52 VANGUARD Sedan, green $595

Trade Now and
Save
AT
EMPRESS
MOTORS
900 FORT ST.
Phone 2-7121
Open Till 9 p.m.
Monday Through Friday

MIDTOWN
AUTO SALES LTD
900 YATES 3-[illegible]
EARL WAREHOLM, EVES 3-[illegible]
Norm Ware, eves 4-1418
57 MORGAN Sports Convertible $1595
48 BUICK Convertible $695
6 English Cars From
$195 to $295
Others to Choose From
NO DOWN PAYMENT REQUIRED ON APPROVAL OF CREDIT

HI LO TRAILER SALES
AND PARKS WILL
DISPOSE OF 5 VEHICLES
1952 Buick $1,295, 1950 Chrysler, $895, 1954 1/2-ton Ford Pickup, $1,795, 1947 1/2-ton G.M.C. Pickup, $1,[illegible] 1947 Buick Convertible (messy condition) $[illegible]
Easy Terms
VICTORIA SALES LOT
[illegible] miles north on Highway No. 1

51 OLDSMOBILE COUPE AUTOmatic, power steering, white wall, radio, $1,450, can be financed. Phone 3-[illegible] before 9 a.m. or after 5 p.m.

100 CARS FOR SALE

THROUGH THESE PORTALS PASS THE BEST USED CARS IN TOWN

Try One of the Following

VICTORIA Dodge-De Soto CONDITIONED USED CARS

56 PLYMOUTH De Luxe "6" Sedan $1895

56 PLYMOUTH De Luxe "6" Tudor, radio, heater, etc. $1945

56 DODGE "6" Sedan, radio, heater, etc. $1895

56 DODGE De Luxe 8-cylinder Sedan, pushbutton automatic transmission, heater, etc. $1895

56 DODGE De Luxe "6" Sedan, heater, etc. $1795

55 PLYMOUTH Sedan 8-cylinder, heater, etc. $1595

VICTORIA Dodge-De Soto LIMITED
1061 YATES ST. VICTORIA
PHONE 4-7196

SPEEDWAY MOTORS

Trades on the Amazing Volkswagen

SALE SALE SALE

52 CHEV Sedan, auto trans, radio $895

52 CHEV Sedan, top condition $795

52 CHEV Sedan. A clean car throughout $795

52 CHEV Sedan. Excellent condition $795

Don't Miss These Wonderful Buys AT YOUR Volkswagen DEALER

Open Evenings Till 9
951 Yates 5-2415

DOMINION MOTORS LTD
STUDEBAKER—PACKARD SALES—SERVICE—PARTS

51 CHEVROLET Sedan, custom heater, defroster, turn indicators, powerglide trans, custom radio. An ideal family car at $795

50 OLDSMOBILE Sedan, heater, radio, turn indicators, hydramatic. Only 20,000 miles on motor. At $795

49 STUDEBAKER, heater, defroster, seat covers, very clean. Ideal for the family. Excellent value at $495

CITY CENTRE PARKING PERMANENT OR CASUAL
Sales: 1314 Quadra
Service: Blanshard and Cormorant
Phone 5-5012 or 5-6132

REGAL MOTORS LTD.

55 PONTIAC Hardtop Coupe, WW tires, tutone $1,795
56 METEOR Rideau $2,295
56 FORD Customline Sedan $1,895
55 CHEV Sedan $1,645
53 CADILLAC "62", R. H. $2,650
54 FORD Custom Tudor, AT, R. H. $1,450
52 FORD Custom, AT $1,095
57 METEOR "6" Sedan Del $1,978
51 HILLMAN Sedan $595
52 HUDSON Sedan $695
48 CHEV Sedan $195

847 Yates Phone 2-7411

MASTERS MOTORS COMPANY LTD.
815 View Phone 2-5341

Austin and Willys Dealer Serving Victoria 40 Years

55 FORD Customline Sedan, lovely condition, one owner only $1695

50 CHEV Sedan, a real snap $495

53 AUSTIN Sedan, one owner $745

52 LAND ROVER, 4-wheel drive, with winch and full cab.

LEAVING CANADA, MUST SELL immediately, 1949 Meteor 4-Door, custom, with de luxe radio, heater, tubeless tires. $325. 2-5279.

1953 OLDSMOBILE 98, FULLY automatic, 2-tone blue, 2-way radio. Very good shape. Will trade for cheaper car. Phone 3-0080.

1952 CHEVROLET SEDAN, TWO-door. $250 cash and take over payments. Very good condition. 2-0671.

1956 MORRIS CONVERTIBLE. Private. Top condition. $945. Easy terms. 5-3486.

SELLING? TRY ART'S CARS BURNSIDE AT HARRIET 3-8302

38 VAUXHALL "6" $195. PHONE 4-6904.

PLIMLEY'S "Growing With B.C. Since 1893"

57 PLYMOUTH Tutone Sedan, custom radio, heater, power steering, power brakes, power windows, pushbutton drive $2795

57 OLDSMOBILE "88" Sedan, tutone, hydramatic and air conditioner $3345

54 METEOR Sedan, radio, heater $1275

54 DODGE Sedan, heater $1295

53 METEOR Automatic Sedan, radio, heater $1395

53 OLDSMOBILE Sedan, automatic, radio, heater $1645

51 CHEVROLET 2-Door Sedan, radio, heater $845

50 METEOR Sedan, turn signals, heater $645

ENGLISH CARS

56 JAGUAR XK140 MC, overdrive, radio $3695

56 HILLMAN Sedan, fresh air heater $1495

54 AUSTIN Sedan, fresh air heater $895

COMMERCIALS

55 MERCURY ½-Ton Pickup $1275

54 AUSTIN Panel $675

PLIMLEY CAR CENTRE
1010 YATES
Phone 2-9121

HORWOOD BROTHERS
810 Johnson St. 3-6113

VOLVO'S NOW ON DISPLAY
COME IN AND "TEST DRIVE" TODAY

58 ENSIGN Sedan, fully automatic Borg-Warner transmission. Only 400 miles as demonstration car. New car guarantee $2295

57 STANDARD "Companion" 4-door Station Wagon. Automatic clutch, heater, brand new car guarantee. $400 off new price $1495

54 METEOR Rideau Sedan. One owner. Very clean. New tuning gears. New rubber $1245

52 BUICK Custom Sedan Dynaflow. New paint, new rubber. Excellent mechanical condition $1195

46 MERCURY Sedan. 2 owners. Heater, new rubber. Immaculate transportation $345

NATIONAL MOTORS LOT No. 2.
Tillicum at Craigflower

53 CONSUL Sedan, H $895

53 FORD Club Coupe. Air cond. Signals. Fordomatic, low mileage, 1 owner. A-1 $1395

51 METEOR 4-door, radio, heater. Special $595

54 MONARCH 4-Door Sedan, radio, heater, overdrive, A-1. Only $1795

30-DAY EXCHANGE

56 FORD ½-ton Pickup, heater, A-1 $1495

55 PONTIAC 4-Door Sedan, seat covers $1695

30-DAY EXCHANGE WARRANTY IN WRITING

75 To Choose

Open Evenings

Trade Up—Trade Down

Cash For Clean Cars Trucks Too

5-7211

Lloyd Loiselle Fred Bergman

JAMESON MOTORS LTD.

56 HILLMAN Sedan, low mileage $1295

53 HILLMAN Sedan $795

54 METROPOLITAN Hardtop, radio $995

55 VAUXHALL Sedan $1295

53 AUSTIN Sedan $695

51 HILLMAN Station Wagon $595

50 PLYMOUTH Sedan, radio $595

56 METEOR Sedan, Two-Tone, radio $1895

55 DODGE Sedan, special $1395

54 NASH Sedan, Pullmanized, one owner Statesman $1595

51 CADILLAC Sedan, Model 62, very clean, Automatic, radio $1595

52 BUICK Convertible, manual shift. Windows, seats, top electrically operated $1495

JAMESON MOTORS LTD.
740 Broughton St. Victoria B.C.
Phone 4-8353
Night—Alex Hutcheson 7-3081
Len Lymbery 7-1188

GLADWELL'S "Spot Specials"

53 MONARCH 4-Door, automatic trans, very nice condition $1295

Victoria's Lowest Prices — Every Day —

Pandora at Quadra

'56 ZEPHYR SEDAN, ONE-OWNER car, low mileage — a car you'll be proud to own. Phone Hugh Molyneaux, 2-3467 or Plimley's, 2-9121.

'56 NASH METROPOLITAN HARD-top with radio and white side walls. 17,000 miles. Excellent condition. $975 or nearest offer. 2-7780 after 4 p.m.

AT NATIONAL MOTORS

JULY CLEARANCE

Before You Buy Check Our Deal

75 TO CHOOSE

57 PLYMOUTH 4-Door Sedan. As new. 6 cyl. tutone paint. A1 condition $1995

56 PLYMOUTH Suburban Ranch Wagon, V-8, heater, A-1 $2295

57 MONARCH 4-Door Lucerne Sedan, radio, heater, automatic, power brakes, power steering. Only $3295

57 PONTIAC 2-Door Sedan, air cond., 6 cyl., low mileage, AT $2195

56 CHRYSLER Windsor Sedan, air cond., automatic trans, A1 throughout $2995

54 NASH Canadian Statesman, radio, heater. As new $1645

55 OLDS 88 Hardtop, R. H., power steering, power windows. Only $2195

55 MONARCH 4-Door, R. H. AT. A-1 $2195

50-50 WARRANTY

30-DAY EXCHANGE

Service, Quality, Integrity

55 PONTIAC 4-Door Sedan, V-8, A-1 $1695

55 CHEV Bel Air, R. H., automatic $1895

55 METEOR 2-door, Heater, A-1 $1745

54 FORD 4-Door Sedan, S. covers $1345

53 OLDS "88" 2-door Hardtop, R. H., AT, power brakes, power steering, A-1 $1695

54 FORD 4-Door Sedan, radio, heater $1195

53 DODGE Suburban, H., A-1 $1495

52 DODGE Suburban, Heater $1195

53 METEOR Sedan, radio, heater, overdrive, A-1 $1295

FRESH STOCK DAILY

30-DAY EXCHANGE

54 MORRIS Minor 4-Door. Heater $795

53 VAUXHALL 6-cyl, heater, radio. Only $895

51 MONARCH Sedan, H. body man special. Only $395

47 DODGE Sedan, heater $295

6-Month Warranty

No Payments Till Late August

TRUCKS TOO

50 FORD ½-Ton Panel. Very good $595

50 FORD ½-ton Panel, heater $395

51 FORD 1-Ton Pickup, heater. Good $895

51 CHEV 3-ton Dump, box, hoist $995

52 FORD ½-Ton Panel, H $795

53 HILLMAN Panel. Only $645

55 FORD ½-ton Pickup, A-1 $1195

56 FORD Sedan Delivery, H, Automatic. Only $1495

56 FORD ½-ton Pickup, heater $1495

4-8178 4-8179

848 Yates

FORD-EDSEL

NATIONAL MOTORS

ESQUIMALT SERVICE
3-5651 ESQUIMALT RD 3-5651

If You Don't Buy 'Em We'll Bury 'Em

TRANSPORTATION SPECIALS

47 MERCURY Sedan, new clutch and rear end. All it needs is a polish. Jot $295

49 FORD Sedan, nice tops mechanically $495

56 CHEV Pickup, as new $1395

50 OLDSMOBILE Hydramatic, radio, heater $695

10% DOWN ON YOUR CAR ON A 24-MONTH CONTRACT

MORRIS—MG SALES
BRITISH MOTORS LTD.
3641 Douglas St. 5-1363
Eves. Trevor Woodruff 4-3990

1955 FORD SEDAN—ONE OWNER driven 20,000 miles. Will accept older car and give generous terms if required. Apply King Television, 738 Johnson. Evenings phone 4-1152.

NO DOWN PAYMENT
Our Original Service
ARTS CAR SALES
"The Home of No Down Payment"
Burnside at Harriet 3-8302

1958 BEL AIR SEDAN — RADIO, heater, automatic, tinted glass, 2-tone, one lady driver — perfect condition. $1,250 cash. 7-3653.

1953 STUDEBAKER CHAMPION, excellent shape, overdrive. $750. 7-3044.

1953 FORD CONVERTIBLE. A real honey. Blue metallic, new white top. 40,000 miles. $300 down or accept trade. 3-4162.

BRITISH FORD SALES ARE BOOMING!

AS A RESULT OUR USED CAR LOT IS BULGING

BUY NOW AND SAVE

TRANSPORTATION SPECIALS THIS WEEK ONLY

52 AUSTIN A40 ½-TON Pickup, motor overhauled $595
50 AUSTIN A40 Sedan $395
46 BUICK Sedan, radio $295
48 CHEVROLET Sedan $395
47 CHEVROLET Sedan $265
48 FORD Tudor $295
47 HUDSON Sedan $175
42 OLDSMOBILE Sedan $245
47 PONTIAC Sedan $215
51 PREFECT Sedan $195

ENGLISH CAR CENTRE
EXCLUSIVE BRITISH FORD DEALER
YATES AT COOK
Phone 5-2411 Open 9 to 9

Inspected — Tested — Guaranteed

SMALL CARS

47 AUSTIN SEDAN. Well cared for $195
49 ANGLIA TUDOR. Truly exceptional $298
49 AUSTIN SEDAN. Sound and solid $325
51 TRIUMPH 2-DOOR. Very pretty $445
52 AUSTIN VAN. New paint and good $495
53 VANGUARD SEDAN. Excellent value $595
53 AUSTIN SOMERSET. Special, low pricing $745
54 HILLMAN SEDAN. Very smart economy $795
AUSTIN A-90 SPORTS. Completely rebuilt $895
55 VANGUARD SEDAN. As new condition $1,195

— NO DOWN PAYMENT — CREDIT TERMS AVAILABLE. FIRST PAYMENT IN SEPT. UP TO 24 MONTHS TO PAY. "An Exclusive Telmac Service"

51 Cowley -53 Vanguard -52 Austin
51 Triumph -54 Hillman -57 Consul
54 Austin -49 Vanguard -54 Morris
56 Healey -53 Hillman -53 M.G.
49 Austin -56 Vanguard -55 Austin
50 Morris -51 Hillman -53 Austin
46 Austin -52 Vanguard -55 Morris
49 Anglia -57 Borgward -47 Austin
51 Austin -55 Volkswagen— A-90 Sport

Telmac's consistent objective is to give each and every buyer good value at a fair price. Remember — a Telmac small car is guaranteed — for your protection.

"Buy with Confidence"

TELMAC MOTORMARKET
844 Fort 5-5441
Open until 9 p.m.

Large Selection
No Down Payment
Good Trades

QUALITY CAR SALES LTD
BERNIE NICHOLLS
1030 YATES 5-4622
Open Evenings Till 9 p.m.

QUADRA AUTO SALES
SPECIAL THIS WEEK
57 CHEV Bel Air Convertible, radio, air conditioner $1,495
931 YATES PHONE 3-9837

"HOLIDAY SPECIALS"
BILL CRABB APPRECIATES YOUR BUSINESS
MERCURY Pickup, new motor $395
56 CHEV Bel Air, AT, Hardtop, low mileage $1,550
52 PONTIAC Tudor, automatic, good condition $950
54 HUDSON Jet Sedan, top shape, good economy $1,195
39 FORD 4-Door $[illegible]
36 MORE CARS
TRUCKS TRAILERS
85 TO PICK FROM
605 Gorge Rd E 4-2186

SPECIAL! 1950 PONTIAC SEDAN DELIVERY one owner driven. First class condition, only $695. Chet Dowman Service Garage, 734 Johnson 3-1411. Eves. 5-4807.

TRANSPORTATION
41 PLYMOUTH Coupe $125
47 MERCURY, clean $295
46 PONTIAC, fleetline $195
THUNDERBIRD 2200 Douglas, 5-3044

1947 STUDEBAKER COMMANDER Convertible. Radio, heater. Price $350. Phone 7-3295, after 6 p.m.

1950 METEOR SEDAN, RADIO. Good condition. Suite 6, 886 Craigflower, after 5 p.m.

1934 FORD ROADSTER LESS motor and transmission. Best offer. 8-3477.

'48 DE SOTO 5-PASS. COUPE, radio, heater, tires, body as new. 4-0474.

1946 CHEVROLET TORPEDO, REbuilt motor, extras. 2-8454 between 6 and 7.30 p.m.

LA SALLE CONVERTIBLE. MUST be sold, highest offer takes. 1189 Newport Ave. 5-8296.

1950 PLYMOUTH CUSTOM RADIO, heater, terms. 4-4223.

1937 FORD. RUNS GOOD. $45. Phone 3-9986.

1953 HILLMAN, GOOD CONDItion, $675. 2610 Beach Drive.

1936 PONTIAC. HEATER, GOOD tires and body. $85. 2-4010.

$95 — 1941 PLYMOUTH SEDAN. Good runner. 5-2077 or 3-1809.

1953 CADILLAC CONVERTIBLE. Beauty. Will take trades. 2-4163.

1949 PICKUP. NO DOWN PAYment. Will take trades. 2-4163.

1936 PONTIAC. GOOD RUNNING order. $60. '58 plates. 5-6253.

101 TRUCKS AND TRAILERS

Triangle Trailer Sales
JUST ARRIVED!
1, 15' LEISUREHOME VACATION TRAILERS ALL EQUIPPED WITH BRAKES SPECIAL $1,495
1, 41x10' WIDE 2-BDRM LEISUREHOME POPULAR "JACK 'N JILL" BEDROOM MODEL.
36' PRAIRIE SCHOONER
39' ONE BEDROOM TRAVELITE.
2501 DOUGLAS STREET
PHONE EVES. 4-0156

STROMBERG HYDRAULIC HOUSE and boat trailer brakes supplied and installed. Prices on request. Edwards' Welding Ltd., 737 Broughton Street. 4-4823.

HI LO TRAILER SALES AND PARK

Mobile homes—largest dealer on Vancouver Island. Who else can sell you a 35' long 10' wide mobile home with built-in Westinghouse laundry unit including extra equipment for $4,950? Written manufacturer's guarantee included, only $4,950 delivered to your lot or our trailer park. Where else can you buy a 50'x10' wide 500 sq. ft. of home with laundry unit and dryer—11 cu. ft. fridge—30" colored range? Special price now prevails was $8,500 now $7,750.

Many others to choose from. Units on display at Nanaimo and Courtenay Mobile Home parks at Colwood · Langford, Nanaimo. Adults and new children section. Propane gas available at all times. Phone 8-2514 Victoria head office.

VICTORIA SALES LOT
7 miles north on Highway 1

Tri-Way Trailer Park
The finest space available for your mobile home. Spencer (formerly Florence Lake) Road, Langford. $20 per month. Ph. 4-8761.

TRAILERS MADE UP. AL'S, BAY and Dundas in Vic West. 3-8233.

HOLIDAY TRAILER, $500. PHONE 3-9998.

102 PARTS, TIRES and ACCESSORIES

Your Car's "Heart" Is the "BATTERY"
For a strong, sure start every time get an "ACME"
6-VOLT EXCHANGE $11.50
12-VOLT EXCHANGE $19.00
FRANCIS BATTERY & TIRES LTD.
RETREADING SPECIALISTS
1412 Quadra Street Phone 3-7033

New—Used Tires, Auto Accessories. Recap Specialists
TAYLOR'S TIRE SERVICE
614 Pandora Ave Phone 2-7832

RECONDITIONED BATTERIES, 12V exchange $12; 6-volt exchange $8. Sandy's Auto Wrecking, 1023 View St. 3-4478.

'47 MORRIS 10 MOTOR, BODY rear axle, front spring, transmission, speedometer and cable, fuel pump, coil. 9-4624.

GOOD USED CAR AND TRUCK parts. David Auto Wreckers, 2-8839. 528 David Street.

CLARKE'S AUTO PARTS, 3233 Douglas. Used parts for cars and trucks. 3-8041.

FOR SALE — PUSH-BUTTON CUStom car radio, A-1 shape, $35. 3-2381 eves.

AL'S AUTO WRECKERS, BAY and Dundas, in Vic West. 3-8233.

103 AUTO REPAIRS and SERVICE

FAST, TOP-QUALITY RADIATOR repairs. Body work and painting at Morrison Chevrolet Oldsmobile Ltd., Yates at Quadra. Phone 3-1106.

EXPERT BODY WORK, TUNE-UP, alignment and brake repairs. Victoria Dodge-De Soto Ltd., 1061 Yates. 4-7196.

MOONEY'S AUTO BODY SHOP 3-4177. Complete collision repairs, painting, etc.

105 AUTO FINANCING and INSURANCE

Automobile Financing
Auto Loans
Monthly instalment plan financing of automobiles, household appliances, furniture and commercial equipment. Money saving rates on direct auto loans. Life insurance up to $1,500 at no extra cost. Generous terms. Quick decision.
Island Finances Limited
1113 Broad Street Phone 4-6831

ATTENTION CAR BUYERS
Our Low-Cost Financing and Insurance Plan will help you make a better deal. BEFORE you buy talk to us.
A. M. TAYLOR SPITTAL
821 FORT STREET

AUTO FINANCING
Custom Finance Ltd.
Private or Dealer Sales
1013 Douglas St. Phone 5-1408

107 CARS and TRUCKS WANTED

CARS WANTED
Urgently wanted, all makes and models. Must be clean. Immediate cash. No haggling. Dominion Motors Ltd., 1314 Quadra. 5-5012.

SMALL CARS
Purchased for Cash or SOLD ON CONSIGNMENT 5%
TELMAC MOTORMARKET, 844 Fort

PHONE BEFORE SACRIFICING
MAYNARD'S AUCTIONEERS
Cash or Consignment
4-5031

LET US SELL YOUR CAR FOR you! Quick results at Thriftway Motors, Quadra at Pembroke. Phone 5-4843.

WILL TRADE 1950 CHEV DE luxe coach and cash for 1956 Chev or Pontiac station wagon or sedan. 7-2226.

CASH FOR CARS AT ART'S BURNSIDE AT HARRIET—3-8302.

110 HOTELS

Ritz Hotel, 710 Fort St
FURNISHED APARTMENTS AND ROOMS — 3-1021
Elevator Service Permanent Transient

GLEN COURT HOTEL
$8 a Week Up 907 Blanshard St.
Phone 3-9080, 3-1040
Under New Management

ROYAL OLYMPIC HOTEL AND apartments, 642 Johnson. A few housekeeping suites available. Clean, comfortable. Ask at once. Phone 4-1187.

BEVERLEY HOTEL
In city centre. Moderate rates. Transient and permanent guests. Housekeeping rooms. TV in lounge. 724 Yates. Phone 4-0614.

THE GLENSHIEL, 606 DOUGLAS—A residential hotel providing every comfort for elderly people. 3-6104.

CHANDLER HOTEL 723 Yates. City Centre, newly furnished throughout. Housekeeping rooms. 2-1629.

117 COTTAGES and CAMPSITES

BEACH COTTAGE, CHERRY Point, 3 rms. Good enclosed sleeping veranda. Close to Wilcuma Lodge where meals can be secured. $50 per mo. Pemberton, Holmes Ltd., 1002 Government St. Phone 4-8124.

WANTED: A COTTAGE BY THE wk. for family of 4. Aug. 8-23 or dates therein. Good swimming. 2-9765.

FURNISHED COTTAGES, BRENTwood Bay waterfront. 4-4045 or 2-6436.

SHAWNIGAN LAKESIDE COTTAGE. One Week, August. $30. 4-1524.

MODERN FURNISHED COTTAGE —Monthly. Keating 383 Saanichton

120 ROOM and BOARD

WANTED — ROOM AND BOARD or small unfurnished apartment for lady near new Solarium. Write Mrs. H. Potter, R.R. 1, Cobble Hill, B.C.

SINGLE ROOM FOR BUSINESS person, with good food. Opposite Park, few minutes walk city. Congenial surroundings. Gilbert House, 736 Douglas. 2-1703.

HILLSIDE-CEDARHILL, PRIVATE home will give care to elderly gentleman. $150. Without nursing $100. 5-7876.

NICE GROUND FLOOR FRONT room. Board and single care, if needed, for elderly lady in private home. 3-8882. 1330 Stanley Ave.

NICE ROOM, GOOD BOARD, TV, home privileges. Cook St. Phone 3-6770.

DAILY OR WEEKLY
Luxurious rooms with bath, board optional. 3-3704.

ROOM AND BOARD FOR TWO IN comfortable country home near airport. Mrs. E. Don, R.R. 2, Sidney.

SUNNYBROOK LODGE, MAPLE Bay Road, R.R. Duncan. Suitable older people. Phone Duncan 316.

BOARDING HOME CARE FOR elderly ladies and gentlemen. Esquimalt Rest Home. Phone 5-6123.

GORGE HAVEN REST HOME HAS vacancy for elderly lady. For further information phone 4-7774.

YOUNG MAN, AGE 24, DESIRES room and board in Oak Bay August [illegible]

GOOD BOARD, LUNCHES PACKED, washing done. $70 month. 5-1546.

ROOM AND BOARD, YOUNG MAN; $18 weekly. 1120 McClure.

CRAIGMYLE, 1037 CRAIGDARroch. Hot and cold water. 5-9031.

SINGLE ROOM, OAK BAY NEAR theatre. Excellent food. 3-2401.

ELDERLY LADY TO SHARE room, full board. 5-3210.

WORKING YOUNG MEN, CLOSE in. $65 month. TV. 4-4663.

$70. GOOD BOARD, TV. Near beach and bus. 3-1437.

CUP DOUGLAS ST. NEAR ST. Joseph's Hospital. 5-6092.

VACANCY FOR ROOM AND board, non-drinkers. 2311 Work St.

121 ROOMS TO RENT

NEW LIVING QUARTERS WITHout charge located in community seven miles from Victoria to single neat appearing man in return for answering telephone THREE evenings a week and every second Sunday morning. Opportunity for small additional revenue. Not a switchboard. Telephone 3-3031, 9-12 a.m. 1-5 p.m.

BED-SITTING ROOM WITH KITchen privileges. Everything supplied. Business lady preferred. 2-6825 anytime, Sunday, after 6 p.m. weekdays.

NICE CLEAN ROOM, SOUTH Fairfield, near waterfront park, bus line, single or sharing, business or working men. 2-9333.

LARGE FURNISHED ROOM across from B.C. Forest. $30 month includes hot water. 3-4524.

LOVELY BED-SITTING ROOM, close in. Reasonable for two visitors. 2-5415. 1221 Richardson.

SLEEPING ROOM, HOTPLATE, ALL found. August 1. Employed person. Fairfield. 3-3787.

NICE SLEEPING ROOMS NEAR C.P.R. Day or week. 3-9639.

WORKING MAN, SLEEPING RM. Close in. 2-8480.

ROOM FOR BUSINESS PERSON or tourist. Fairfield district. 4-3140.

RETIRED OR BUSINESS PERSON, tourists. Central. Kitchen. 4-0475.

GENTLEMAN'S FURNISHED ROOM, also garage. 1030 St. Charles.

ROOM TO RENT, YOUNG WORKing man. $32 month. 5-7139.

TWO FURNISHED SLEEPING rooms, girls preferred. Phone 2-0505.

125 HOUSEKEEPING ROOMS TO RENT

405 MICHIGAN, LARGE FURNished LHK room, light and heat (automatic oil) included. $32. Also small room for $22. Dickie & Co., 831 Fort. 2-4312.

TOURISTS' ROOMS WITH KITchenette, also sleeping rooms, close to sea and park, by day or week. 8-2221.

VISITORS! BY DAY OR WEEK. Furnished 2 front-room suite; hot water. All found. Quiet people only. Bus stop. 1342 Pandora. 5-8218.

SINGLE FURNISHED HOUSEKEEPing room, near Beacon Hill Park and hospital; $30 per month. 2-1715 or 2-9534.

TWO FRONT ROOM SUITE, FURnished. Hot water. All found. Quiet people only. Bus stop. 1342 Pandora. 5-8218.

2 SINGLES, 2 DOUBLES, IN CITY centre, bright and clean. Serviced daily. Make it your home. Call 9-9222.

ROOM FOR ONE OR TWO, ALL found, two blocks from Naden on three bus lines. $30 month. Please phone 3-4361.

FIRWOOD LODGE, 905 COOK. Bed-sitting rooms, also sleeping rooms, all found; central. 3-3453.

BRIGHT 22X18 ROOM, WALK-IN closets; close to bus. Suit two. Falmouth, near Quadra. 4-9281.

BEACON HILL, CLEAN, BRIGHT 2-room furnished suite. Business couple or working lady. 3-4735.

FURNISHED HOUSEKEEPING room in Jubilee area, call at 1408 Elford St.

FAIRFIELD, ALL YEAR COMFORT, Quiet. All found. Reasonable. 2-0347.

FRONT BED-SITTING ROOM, ALL found. Business lady. Hotplate. $32. 2-7203 evenings.

FURNISHED HOUSEKEEPing room. 880 Craigflower Rd. 2-4753.

LARGE HOUSEKEEPING ROOM, fully furnished, close to Parliament Buildings. 218 Cross Street.

CLEAN HOUSEKEEPING ROOM for tourists, downtown. 838 Courtney St., or 5-9030.

NICELY FURNISHED BEDROOM, large living room, large fireplace, everything supplied. 2-6771.

ALL FOUND, VERY CLEAN, AUTOmatic water. 4-7013. 1007 Johnson.

HOUSEKEEPING ROOM, ALL found. 1605 Bank Street. 2-0744.

CLEAN LARGE ROOM, DAY, week. 25 Cambridge St. 4-8739.

SINGLE FURNISHED ROOM, CLOSE to Jubilee and bus. 1721 Fort Street.

FRONT ROOM, BEDDING, DISHES, garage. Clean working man. 4-4742.

$6 WEEK — CEDAR HILL-DERBY, near bus, store. 5-1595.

ROOMS—NICE AREA, CLOSE IN; family welcome. Garages. 4-6754.

LIGHT HOUSEKEEPING ROOM for rent. 717 Pandora.

NICE ROOM WITH SINK, ALL found. 1157 Johnson.

126 HOUSEKEEPING ROOMS WANTED

LARGE FRONT UNF. HOUSEkeeping room with kitchenette, close in. 5-1559.

128 FLATS and APARTMENTS TO RENT FURNISHED

VIKTOR APARTMENTS
2 De luxe bachelor suites with sunny balconies, one partly furnished, in modern, well-kept block. Smart kitchen with electric range and fridge, 4-piece bathroom with tiled shower. Hardwood floors. Automatic heat and laundry. Walking distance to town and park. TV connection. Adults $62, $65.50. 4-1400.

VIEW APARTMENT, 1040 VIEW St. 2 blocks from city centre. Available Aug. 1. One apartment, $62; one larger, $69. Bright and cheerful. Phone 3-1053 or see caretaker.

MOUNT ROYAL APARTMENTS, Superior Douglas, near park, walking distance town. Modern, large bachelor suite. Attractively furnished. Linen, china, silver. Garage available. Adults. $90. Apply Suite 7. Phone 2-1543.

CLEAN, PRIVATE, 3 ROOMS AND bath. No linen, dishes, or utensils. Good transportation, 1 mile from city hall. Adults. $55 and $75. Phone 5-2758.

SUNNY, WARM BED-SITTING room, kitchen, refrigerator, light, heat and water supplied. Near bus stop, stores. Business couple. 4-6132.

TWIN CEDARS, 1290 NEWPORT, near Oak Bay beach, bus line, shopping. Suites daily or weekly. [illegible] 3-5411.

HILLSIDE DISTRICT
Suite for rent. $45. 2 rooms and bath. Vacant. Phone 4-8300. Financial Survey Limited.

BED-SITTING ROOM, ALL FAcilities including own bathroom and entrance. Suitable for single business man or woman. 3-4231.

THREE LARGE ROOMS, GROUND floor, front and back entrance, automatic hot water heat, electric stove, garage included. 9-8410.

NEWLY DECORATED SELF-CONtained three-room suite. Private entrance. 2300 Foul Bay. 3-3516.

MODERN, LARGE, 3-ROOM SUITE. Garage. Adults. $85. 4-0228.

2 ROOMS AND PRIVATE BATHroom. Light, water and fuel supplied. No children. 3-4017.

CLEAN THREE ROOMS, REFRIGerator, washer, heat. 1070 Davie. 2-7208.

LARGE FRONT 2-ROOM SUITE. Fuel and light supplied. $47 month. Hillside district. 5-3522.

THREE-ROOM FURNISHED apart. self contained, central; $65 per month. 2-5462, 3-5631.

SELF-CONTAINED BACHELOR suite. Close in. Semi-furnished. 4-4124.

THREE-ROOM SELF-CONTAINED suite, vacant July 31. 1610 Belmont Ave. 5-5978.

OWN ENTRANCE, 2 RMS., ELECtric kitchen, hot water. $85 and $90. Adults. 1370 Yates, No. 9.

[illegible] $50. 4-5823.

3-ROOM SUITE, PRIVATE BATH. One child welcome. Phone 5-1450.

3-ROOM SUITE, $50, 402 CHESTER between 6-8 p.m.

CLOSE IN, 2-ROOM SUITE, RENT $35. 820 Balmoral.

ESQUIMALT, 2 LARGE ROOMS, electricity. $45 month. 3-5573.

FULLY FURNISHED, 4-RM. SUITE. 2 mths. Oak Bay Ave. 4-2221.

$60. MODERN FURNISHED suite. Adults. 1308 Yates St., Ste. 5.

129 FLATS and APARTMENTS TO RENT UNFURNISHED

OAK BAY
Unobstructed views. Upper duplex, well heated. Large Lit. kitchenette, bedroom, den and bathroom. Available Aug. 15. Rent $85 to responsible adults.

WALKING DISTANCE
Spacious 2-bedroom suite, well heated. Rent $65 per month.

ROCKLAND AREA
Spacious main-floor 2-bedroom suite. Large living room with hardwood floors and fireplace, kitchen and bathroom. Well heated. Rent $125 per month.

BACHELOR SUITE
Fairfield—Modern, elec. stove and frig., locker space and [illegible]. Rent $70 per month.

APPLY
A. BERNARD & CO. LTD.
629 Fort St. Phone 4-8033
Evening 2-1218

OAK BAY
EXCEPTIONALLY NICE
TWO-BEDROOM SUITE
Well-appointed modern building through hall, large living room, fireplace, Youngstown kitchen, colored stove and fridge, also colored bathroom fixtures, television connection, [illegible] and garage. Well heated and plenty of hot water. Adults only. (No extra charges). Rent $105.00.

ONE-BEDROOM SUITE
Same appointments as the above. A really nice suite at $90.00. 4-8882

TUDOR APARTMENTS, DE LUXE 1-bedroom suite on 1st floor, front, electric refrigerator and stove, wired for all channels TV, close to park and shopping centre. $90. Phone 3-5065.

DUPLEX, UPPER SUITE, 2 BEDrooms, living room with fireplace, dining room and kitchenette, 3-piece bathroom, gas stove and refrigerator. Available Aug. 1. 1645 Oak Bay Ave. Phone 3-5567.

SUITE FOR RENT. ONE LARGE room, kitchen and bathroom. Downtown location. Tenant supplies own heat. Possession now. Rent $32 per month. Reply to Suite 202, 1319 Government Street or phone 2-4801.

MODERN THREE-ROOM GROUND-floor apartment, own entrance, electric stove and refrigerator. 3 blocks city centre. No children. Rent $65. Phone 4-1081. 1008 Johnson Street.

AVAILABLE IMMEDIATELY — Duplex, 3 blocks city centre. Front half suitable for family with children. $80; back 2 rooms, $35. Phone 3-1021 or 1043 View St.

CLOSE IN, ROCKLAND AVENUE, walking distance, 2 bedroom modern suite, range and refrigerator, garage available, immediate possession. $94. H. A. Humber Ltd., 820 View Street. 2-9181.

LARGE, DE LUXE, SELF-CONtained one-room suite, Mt. Joy area. Electric refrigerator and stove, washing and drying facilities, automatic heat. Adults only. $100 per month. 2-1715 or 2-9534.

QUADRA APARTMENTS, 835 FORT Street. Bachelor suite, two rooms, gas range, oil heat. $47.50 month.
P. R. BROWN & SONS LTD.
1112 Broad Street Phone 5-3435

AVAILABLE AUG 1 3-ROOM apartment with bath, refrigerator, gas range. $68 per month, all included. Make it your home. Call 5-9232.

ATTRACTIVE 2-BEDROOM apartment with view of Gorge, electric stove and refrigerator. Adults only. 902 Gorge Road West. 3-2558.

WESTCHESTER APARTMENTS — 3-room suite, electric stove and fridge, automatic washing and drying facilities. Rent $77.50 per month. 2-4842.

BACHELOR SUITE
Walking distance. Electric stove. Hot and cold water. Good district. Now vacant. $45. Phone 4-9305. Financial Survey Ltd.

OAK BAY — SUPERIOR MODERN 2-bedroom apartment with unparalleled marine view; adults only; rent $135. Swinerton & Co. Ltd. 3-7181, or evenings 4-7629.

QUADRA DISTRICT
Bachelor suite nicely furnished. Oil-O-Matic heat. Good district. Vacant. Rent $60. Financial Survey Ltd. 4-9305.

1-BEDROOM APARTMENT HARO Apartments, 1400 Beach Drive. Available immediately. Phone Canada Trust Co. 2-8111.

SELF-CONTAINED 3-ROOM SUITE. Refrigerator, stove. On St. Charles St. Available August 1st. $60. Phone 4-8250.

LOWER DUPLEX, 1 BEDROOM, oil range, children considered. $45. 302 Catherine St., corner Dundas. H. A. Humber Ltd., 820 View. 2-9181.

ROCKLAND AVENUE, UPPER suite, newly decorated throughout, in 4-suite building. Now vacant. Adults only. Rent $65. Phone 5-4909.

NEAR SEA PARK, BUS UPPER duplex, August 1, 4 rooms, gas stove, refrigerator. $80. Adults. 2-4689.

THREE-ROOM SELF-CONTAINED suite. No children. 550 Simcoe St. Rent $32 per month. Apply 558 Simcoe St.

VACANT SEPT. 1, TWO-YEAR-OLD duplex, 3½ rooms, automatic heat, hot water, electric stove, refrigerator, carport. Quiet location. 4-3149.

AVAILABLE JULY 19 OR AUGUST 1. 3-roomed ground-floor suite, near Park. Glengarry Apartments, 340 Cook St. Phone 4-8614.

SEMI-FURNISHED UPPER SUITE, near Jubilee, 3 rooms, bath, self contained (children). $60. 1800 Birch Street.

BRIGHT, CLEAN, GROUND floor, two-room suite; suit couple. 3-2836.

CLEAN 3-ROOM SELF-CONTAINED suite; utilities supplied. One child. $65. 2-2851.

$55 APARTMENT SUITE, AVAILable now. 712 Lampson St. Children. 3-4801.

SEA VIEW, NICE LARGE 2-ROOM suite. Automatic hot water heating. $65 month. 840 Dallas Road.

TWO-ROOM SUITE, UNFURNished. 742 Market.

SELF-CONTAINED 3-ROOM SUITE, $65. [illegible] Foul Bay.

OAK BAY, SELF-CONTAINED ONE-bedroom suite, $72.50. 4-7237.

CLEAN 3-ROOM SUITE, YOUNG couple preferred. $30. 1238 Balmoral.

COMFORTABLE 3-ROOM SUITE, 1 child. $60. 3-3977.

3 ROOMS, PRIVATE BATH, KITchenette, newly decorated. 5-5460.

FOR RENT—UPPER SUITE, $30 per month. 389 Kerr Ave.

THREE-ROOM SUITE AND BATHroom. 307 Burnside Road West.

THREE-ROOM SELF-CONTAINED suite, ground floor. One stove. 5-6307.

2-ROOM SUITE, GROUND FLOOR, walking distance. Phone 4-9455.

GROUND FLOOR, THREE-ROOM suite, $67.50. 1165 Rockland. 4-5981.

3 LARGE ROOMS, LIVING ROOM and kitchen. 8 Alma Place.

BRAND NEW
OAK BAY
OPENING AUGUST 1st
DELUXE 1 and 2-BEDROOM SUITES
ELEC. RANGES & REFRIGERATORS
MAHOGANY PLASTIC KITCHENS
AUTOMATIC LAUNDRY
TV AERIAL
$105 - $130
BROWN BROS. AGENCIES LTD.
1125 Blanshard St. 5-8771

MARINE OAKS, Beach Drive—De luxe 2-bedroom suite, top floor. $150.
PACIFIC SHORES — Spacious two-bedroom suite, top floor. Vacant. $110.
QUESNEL, Jubilee area — Bachelor suite. $60.
[illegible] distance—1-bedroom suite. $76.
MANOR ROAD—De luxe 2-bedroom suite, ground floor, elec. range and fridge. $85.
BROWN BROS. AGENCIES LTD.
1125 Blanshard St. 5-8771

AVAILABLE NOW—UPSTAIRS DUplex, self-contained, 3 bedrooms, living room, kitchen, utility room, gas stove, Oil-O-Matic heat and hot water supplied. Children accepted. 460 Superior. 3-2565.

2 ONE-BEDROOM SUITES AVAILable August 1st. Both have HW heat, hot stoves and fries. Alexander Apts., 791 Pandora. See Caretaker, suite 6C, or Carmichael & Co., 1239 Broad Street. 4-7341.

FERNWOOD AREA—LARGE FOUR-room modern suite. Rent $75 per month and available immediately. Heat and hot water supplied. Kitchen with fridge and gas stove. Hagar & Swayne Ltd. 4-0831.

AUG. 1—3-ROOM SELF-CONTAINed apartment, nice Fairfield London location, suit one gentleman. $57.50. 3-7068.

GROUND, 2 BEDRMS., MODERN, ice E.P., auto kit., 4-pce bath, HW heat, TV, laundry. 2-6333.

ATTRACTIVE, NEW UPPER SUITE, 3 large rooms. Electric stove and frig. Hot water heat. $80. 4-0423.

DE LUXE 1, 2-BEDROOM SUITES. Stove, refrigerator, Olympic, ocean views. Adults. 1180 Esquimalt Road.

3-ROOM S.C. DUPLEX, IMMEDIATE possession. James Bay. Western Homes Ltd., 4-2441, days only.

THREE-ROOM UPPER SELF-CONtained suite, gas range, heat and water supplied. Esquimalt. $60. 2-7584.

SELF-CONTAINED SUITE, CLOSE in. No children. 3-0250 or 2-3829.

3-ROOM SELF-CONTAINED SUITE, $55. In town. 4-5915 after 6.

SUITE IN MODERN APARTMENT, near St. Joseph's. Adults. 2-8717.

SEACREST, 2-BEDROOM SUITES. Sea view. Adults. 5-3081.

130 FLATS and APARTMENTS WANTED

SMALL FURNISHED APARTMENT, Oak Bay district preferred. One lady. Victoria Press, Box 1510.

132 HOUSES TO RENT FURNISHED

FURNISHED COTTAGES. COLwood Motor Court. 8-1823.

133 HOUSES TO RENT UNFURNISHED

MONTREAL TRUST COMPANY
1111 Government St.
2-5135
For rent, immediate possession, a nice, two-bedroom duplex, shiny clean bathroom, nice living room, modern kitchen with oil range, full basement, new hot-air furnace and drive-in garage. Rent $85.00.

DISTINCTIVE UPPER DUPLEX, St. Charles Street. Living room, dining room, bed-dressing room, etc., in gracious and quiet surroundings. Available immediately at $125.00 per month. Heisterman and Company, 1121 Blanshard St., phone 3-4161.

RICHARDSON ST. — MODERN side-by-side duplex, two bedrooms, electric range, oil automatic heating, TV aerial, garage in basement. 1st August. $90.00 per month. The B.C. Land & Investment Agency, Ltd., 922 Government St. 4-4115.

3112 DAVIN STREET, N.E. FROM Maddock. Five-room bungalow. Full basement. CW furnace and CW range. Available anytime on seven-days' notice. Rent $75 month.
P. R. BROWN & SONS LTD.
1112 Broad St. Phone 5-3435

JUBILEE AREA, UPPER DUPLEX, 5 spacious rooms, coal and wood furnace. Adults. $65. Brown Bros. Agencies Ltd., 1125 Blanshard St., 5-8771

QUIET WATERFRONT LOCATION with splendid view. 5-room suite in duplex. No children. $125 per month, incl. services. Phone Johnston & Co. 5-2471.

201 MONTREAL
Side-by-side duplex, 4 rooms, electric range, coal and wood combination. $70. July 16. Dickie & Co., 831 Fort. 2-4312.

446 GARBALLY ROAD, DUPLEX, up and down, 4 rooms each. Lower $60 month; upper, $45 month. 5-5201, 6-8 p.m.

OAK BAY, TWO BEDROOM upper duplex, oil heat, oil range, frig., TV outlet. $90. Garage. 2-0013.

NEW 2-BEDROOM SIDE-BY-SIDE duplex in Esquimalt, automatic oil heat, drive-in garage, basement. Phone 5-2045.

MODERN RANCH-STYLE TWO-bedroom home. Automatic oil heat, electric stove. Available August 1. $120. 5-3221. Children welcome.

LOWER FOUR-ROOM SUITE IN duplex. Gas range, hot water and heat supplied. Gorge district. Adults only. 5-6846.

WILL RENT, $115
OR SELL — $700 DOWN
3-year-old, 1110 sq. ft. 3-bedroom home. Phone 5-5304.

MODERN RANCH-STYLE 2-BEDroom home. Automatic oil heat, electric stove included. Available Aug. 1. $125. 5-3221 or 3-4112.

ENTIRE MAIN FLOOR OF SMALL modern bungalow. Available 15th. $65, all inclusive. Careful tenants. 2-3077.

ONE UNIT SIDE-BY-SIDE, 4-ROOM duplex. Automatic oil furnace, garage. Vacant Aug. 16. $90. 5-1511.

FAMILY HOME TO RENT, 1100 Tolmie Avenue. Open house afternoon and evening.

FOUR ROOMS AND BATH, JAMES Bay district. Available July 20. Rent $47.50. 5-5018.

SMALL COTTAGE, 2 BEDROOMS, oil range, Langford. $60. Phone 4-3750.

2-BEDRM BUNG. IN ESQUIMALT, $90 month. Electric heating. References, Victoria Press Box 149.

ESQUIMALT—3 ROOMS, $40, IMmediate possession. 738R Fairview Rd. 2-3800.

FOR 1-YEAR LEASE, 4-BEDROOM home, $85. Phone 5-1491.

134 HOUSES WANTED TO RENT

CIVIL SERVANT, THREE CHILdren, urgently requires by Aug. 1, two-three bedroom home. Rent, option to buy, to $70 month. Mt. Tolmie or Jubilee area. Victoria Press, Box 156.

WANTED, AUG. 15—UNFURNISHED, modern 3-bedrm house or bungalow. Rent to $100 mo. 2 adults, 1 child. Victoria Press, Box 150.

COLLEGE PROFESSOR REQUIRES 3-bedroom home before end August. Local references. (Will consider option to buy.) 5-6193.

WARM, UNFURNISHED HOUSE with option to buy, by Christian couple. September 1. Victoria Press, Box 1742.

URGENT. UNFURNISHED HOUSE by army couple, three children. Arriving from the east August 13. 5-7170.

LANDLORDS, WE SEND YOU tenants free. Rentals Unltd. 3-3564.

137 HALLS, STORES and OFFICES TO RENT

NEW OFFICE. Architect-designed suite of offices to suit your particular requirements. Suitable for medical or business use. 950 square feet. Pleasant outlook.

OAK BAY—Close to municipal hall. Partitioned store suitable for professional or business use. $50 per month. Available Sept. 1.

ARENA-WAY—New building of 4,000 square feet. Offices, showroom and drive-in warehouse.

VANCOUVER STREET—Store and office, ideal for auto trade. $65.00.

THE ROYAL TRUST COMPANY
606 View Street 2-4132

PRIME LOCATION, SOUTH SIDE OF Fort Street, west of Cook. 20 x 30 ft. Whole space could be used for business, or store and comfortable living quarters with southern exposure. Ideal for antiques or art studio, etc. $70 per mo. on lease.
PEMBERTON, HOLMES LTD.
1002 Government St. Phone 4-8124

MODERN OFFICES
Stobart Building, 745 Yates. Elevator and janitor service. 4-5341

HALL TO RENT, BANQUETS, RECEPTIONS, dances, etc. 3-6366

138 MISCELLANEOUS TO RENT

GARAGE, 1795 FOUL BAY ROAD. Phone 3-3231

141 MORTGAGE LOANS

MONEY TO LOAN
We have the following amounts available for first mortgages:
$1,000 $1,800 $2,500 $3,000
$3,500 $4,000 $4,250 $4,300
Current rate of interest
No delay — Quick decisions
BROWN BROS. AGENCIES
1125 Blanshard St. 5-8771

I USUALLY CAN GET YOU "THE best deal in town" for your 2nd mortgage. Try Douglas Hawkes, 4-7126, 817-A Fort. (Res., 5-2560). Funds available for 1st mortgages. $2,500 to $5,000 (private loans). Higher amounts for qualified "company" loans.

MORTGAGE MONEY AVAILABLE. Funds on hand and immediately available for mortgage loans—quick decisions—repayment to suit. Current rate of interest. Consult our mortgage department.
P. R. BROWN & SONS LTD.
1112 Broad Street Phone 5-3435

$3,500 AND $4,000 AVAILABLE for 1st Mortgage loans on homes. Current rate of interest. Call Carmichael & Co. Ltd., 1239 Broad Street. 4-7341.

WE SPECIALIZE IN DISCOUNTING for cash existing mortgages and agreements. Turn yours into needed cash now. 5-3742. JOHN BLAIR LTD., 211 Central Bldg.

PRIVATE MORTGAGE FUNDS available immediately, large or small amounts. A. Bernard & Co Ltd., 629 Fort Street. 4-8033.

145 BUSINESS OPPORTUNITIES

APARTMENT SPECIAL
16 Suites all self-contained, close-in location. Hot-water heat by oil. Mortgage available $25,000
Full Price, $52,000
Apply to J. Smith, 5-3411
Ker & Stephenson
909 Government Street

SEAFRONT COURT
Sell, exchange or accept a reasonable offer on this 6-unit resort auto court. There is approx. 430 feet seafrontage, 3 acres of land nicely treed and southern slope to water. The main dwelling is 6 rooms. A truly nice home. 4 one-bedroom units fully furnished, one 2 bedrooms and one more partially completed. The revenue is steady and rentals are mostly for one and two-week periods. The price is $30,000 or a near offer. The present owners have a very wonderful opportunity in U.S.A. If you are interested, have a house, a small lot and if you want to build for the future this is good. A marine opportunity is feasible here. There is a foreshore lease. Randall's Ltd., 4-8109; Mr. Randall, 2-5447.

MONTREAL TRUST CO.
1111 GOVERNMENT STREET
EXCLUSIVE LISTING
Valuable land and revenue building on Michigan St. Land has a frontage of 94 feet and contains 22,987 sq. ft. or .675 acre. The improvement is an old dwelling, the original Trutch Estate, a landmark in history, built in 1858. Effort should be made to preserve this site, but, failing this, it must be sold. Could be valuable restaurant site with lovely garden of flowers and trees, or land is valuable for tourist motel or apartments. The present revenue from five suites is $150 per month. Taxes $248. Terms available.
Price $24,500
Call A. A. [illegible] (Trust Officer), 2-5135, eves. 3-3521.

INVESTMENT
NEW DUPLEX
$13,700
$3000 - $4000 DOWN
Excellent Returns
A Real Annuity for You
Call Mr. MacFarlane, 3-2238
David H. MacAdams Real Estate
1205 Broad St.

$ $ $
INVESTMENT
Two-storey brick building approx. 1,800 sq. ft. each floor, fully rented on a monthly tenancy. Property is on two lots at corner of Hillside and Shelbourne with 80' frontage on Shelbourne, 167' deep. Ideal site for stores, etc. Good investment with excellent terms.
Asking price $28,000
Call Hal Wright, 5-4444 - 4-8206.
TAYLOR SPITTAL LTD.

Carefree Investment
$170,000, TERMS
22 modern suites. Premium location. 100% occupancy rating with highest type resident management and selected tenants. For full financial statement and appointment to view, call Exclusive Agent, Mr. J. D. O'Toole, eves. 2-8140, or Johnston & Co. Ltd., 5-2471.

JOB PLUS HOME!
Not afraid of work? Want a guaranteed job with big money? Here is the answer. GROCERY STORE WITH SUITE. Turnover [illegible]. Higher than average mark-up due to lines like TOYS, DRUGS, etc. CLOSE IN tightly-packed district. Minimum of work due to organization of stock room, display counters, shelf, etc. Store and suite rent for $120. Full price, including stock, fixtures, 4-year lease, etc. $8,500. Mrs. Weir, eves. 2-5501, or Mr. Dickie, Office 2-4312, 5-3336. Dickie & Co., 831 Fort St., Victoria.

THOROUGHLY EXPERIENCED couple desire to purchase auto court or hotel on rental basis. Will pay local revenue toward payments. Victoria Press, Box 139.

2 WATERFRONT LOTS NEAR SIDney, each [illegible]. Owner wishes to sell both to same party for $5,500. Please call Mr. Cox, of Swinerton & Co., 3-7181; res. 2-1816.

145 BUSINESS OPPORTUNITIES

REST HOME

An unusual opportunity to buy a large colonial house that could be developed as a nursing home. Available with either 5 acres or 11 acres of top value farm land and an unexcelled sea view with the Olympics as a background. Within ¼ mile of excellent sandy beach. Main living room 18x30, 5 rentals bedroom size 19x14, with private bathrooms, also private suite fully self contained, living room 24x14, large bedroom. Price with 5 acres and low down payment $19,000

QUALICUM BEACH

Located in this top tourist area with white sandy beaches, the warmest water in B.C. Unexcelled fishing, high open sea view—is this large resort court. All are well decorated, expensively furnished. Kitchen has fridges, electric stoves. Owner's private house has 2 bedrooms. Situated on a large well landscaped lot. Has continuous clientele and enjoying top rentals. Full price $44,500. $10,000 cash will handle. Contact J. V. Ed Saunders, 5-6741, Northwestern Securities of Victoria Ltd., 4-5458 Sundays and evenings.

GOOD SOLID INVESTMENT

Good commercial building with frontage on two streets. Exceptionally well built. Central location. Two floors and basement. Adaptable to office, store or organizational use (meeting halls). For full particulars and appointment to view please contact J. H. Ford 5-3411 anytime. KER & STEPHENSON LIMITED 900 Government Street

GUEST LODGE

Catering to transient and permanent guests with a [illegible] turnover of [illegible]. Situation unbeatable near park and sea and walking distance to town. All rms beautifully furnished. This attractive property offers delightful home and high income return. Will accept cash and property as part payment. Price $39,500. For further particulars please call Mr. Holland of Swinerton's, 3-7181, res. 4-7650.

BAKERY-PASTRY

THRIVING BAKERY business. Splendid location. Sacrifice sale owing to pressure of business and ill health of owner. At present run by two ladies who have too much business resulting in TOO little sleep and TOO little time for relaxation. Fully and well equipped with a large turnover, this is ideal for 2 husky young bakers or man and wife proposition. Could easily be increased but they are scared to tackle any more. Asking ONLY $4750. $1,500 down on. Guy Meulfeis 2-4255 anytime. J. R. WHITTOME & CO. LIMITED

"ROAD TO RICHES"

Owner's instructions are to sell this money-making motel at once. 16 modern units, smart office, eye-catching lawns, and three-bedroom home for you and family. Modest down payment and the balance out of profits. THE ROAD TO RICHES LIES OPEN FOR YOU. CALL ERIC A. MACFADYEN 5-6741 24-HOUR TELEPHONE SERVICE. Northwestern Securities of Victoria Ltd.

EXCLUSIVE

In the heart of the city an excellent garage with large gasoline sales, situated on an "L" shaped lot 60 X240, going concern with 14 "U" Drive cars. All equipment, etc. included. Price, terms $150,000. C. J. Harrington 3-4161, Eves 3-5846. HEISTERMAN & CO. (Established 1864) 1121 Blanshard Street 3-4161

OAK BAY APTS. AND STORES

A PREMIUM LOCATION well worth your serious consideration. This block comprises 2 2-bedroom apts, 2 single stores and 1 double store. Gross annual $4,650.00. Owner moving (must sell). Full particulars upon request. Call J. H. Rands 2-4117, Eves. 5-8950. Leach & Sparks, 1119 Blanshard Street.

See 1221 Rockland 8 SUITES
HOT WATER HEAT
A TROUBLE-FREE INVESTMENT
TRY $15,000 DOWN
For appointment to view Call Walter Amos, Res. 4-8806
ALFRED CARMICHAEL & CO. LTD. 1219 Broad Street 4-7341

FOUR SUITES

An outstanding buy in a modern stucco 4-suite self-contained apartment block. Oil hot water heating. Each suite equipped with electric ranges and fridges. Gross revenue $3,700 per year. Exclusive listing. The buy of the year! Priced at $27,500. M. E. Braithwaite 4-9305; Res. 2-7645. FINANCIAL SURVEY LIMITED

CLOSE IN

Bldg. now occupied with grocery store, 7-bedrm living quarters, Lge living room, fireplace, elec cab kit, part bsmt, HA heating. Lge lot. Rented on lease. Rent pays off mtge. On main highway. Full price $8950. Stan Hyland, 4-9305, Res. 9-3307. Financial Survey Ltd.

LICENSED HOTEL

Must be sold to settle an estate. Cash talks, might consider saleable property or good paper and cash. Asking price $65,000. Roy R. Gill, 4-9305; res. 4-3310. Financial Survey Ltd.

OAK BAY APARTMENT

Ten suites at the low price of [illegible]. Terms $25,000 cash. Full particulars call BILL KENNEDY 5-6741, res. 4-4026. Northwestern Securities of Victoria Ltd.

"SIDE-BY-SIDE"

Invest in this nearly new side-by-side stucco duplex, situated in a first-class rental area. Expert opinion has appraised this property and it is for sale well below replacement cost. Call Bill Kennedy 5-6741 or 4-4026 for details, price and terms. Northwestern Securities of Victoria Ltd.

THIS CAFE

Shows a profit, two young operators must live elsewhere. Price has been $16,000.00 for fixtures, business and lease. See this and make an offer. Mr. Randall Eves 2-5467. GEORGE RANDALL LTD. 1305 Douglas St. Phone 4-8169.

FOR SALE
WELL-KNOWN FISH AND CHIPS THRIVING BUSINESS EASY HOURS
Phone 3-3134 before 10 a.m. and after 7 p.m.

CONCESSION OFFERED FOR SALE for the first time in Victoria at a reasonable price and low down payment, showing good returns on investment. Victoria Press, Box 1861.

$12,500 $3,000 DOWN. FAIRFIELD. Up and down duplex, separate entrances, self-contained, automatic oil. Nice and clean, close in. No agents. 4-0890 eves.

147 EXCHANGE REAL ESTATE

"ESQUIMALT FOR LANGFORD"

My client will trade his 4-BEDROOM home in ESQUIMALT handy to Dockyard, Yarrows and Naden for a small bungalow in LANGFORD with some SPACE around it. Call Rene Desrola tonight and plan your move. Approximate value $9000. Call now 5-6741 or 4-1587. Northwestern Securities of Victoria Ltd.

LOT TO TRADE

Good building lot off Cedar Hill Rd. Valued at $1,800. Would like to trade. Dial Mrs. V. Roberts at 5-6741 or 2-1988 now. Northwestern Securities of Victoria Ltd.

MY CLIENT WANTS WATERFRONT auto court between Victoria and Nanaimo or large older home on sea, near Sooke, in exchange for their 4-suite apartment. First class condition. Revenue $330. Value $31,500. Ruth E. Hutcheson, 4-9318, 8-1536. C. N. Montague Co.

TRADE
$8,500 first agreement to trade on revenue property. Call T. Mullen, 7-1642, office 5-8704. Frank A. Martin Agencies Ltd., 1114 Blanshard Street.

148 LISTINGS CANCELLED

2761 ROSEBERRY SOLD BY KEN Sturgeon, Town & Country Homes Ltd. Your listings given courteous attention. Phone 2-7276 or 7-1590.

1563 BURTON ST. SOLD BY KEN Sturgeon, Town & Country Homes Ltd. Phone 2-7276 or 7-1590.

149 LISTINGS WANTED

LIST WITH SAANICH REALTY FOR fast, courteous service. Mr. Dickburn, 9-1199; Eves 2-0334.

150 HOUSES FOR SALE

JOHNSTON'S
ESTABLISHED 1903
1208 BROAD STREET 5-2471

OAK BAY NORTH
Beach Drive and Willows Park. 3 bedrooms, large living room, guest dining room, full basement, oil heat. Large lot. Priced to sell $13,900

BURNSIDE
5 years old, 4-roomed bungalow, plus 2-room suite and bath in basement. Live rent free. Price $10,500

OAK BAY SOUTH VIEW
1,800 sq. ft. bungalow high with view. This has everything you want plus 3-room self-contained suite. Vendor will accept good 1st mortgage and some cash. Price $23,500. For further information phone A. Lowman 5-2471, Res. 2-5537.

FAMILY SPECIALS
PANORAMIC VIEWS, with old-world charm, 3 bedrooms, den, oil heat $15,500
WINDSOR PARK 4 bedrooms, recreation room, oil heat, double plumbing $15,750
HIGH AND HEALTHY, 3-bedroom home plus legal suite. Oil heat $22,000
MODERN AND DIGNIFIED, 3 bedrooms, den and recreation room. Double plumbing, oil heat $24,500
For further particulars and appointment to view call Miss Courtnall, 5-7543.

BEACH DR. DUPLEX EXCLUSIVE
UPLANDS AREA. A most attractive and gracious residence on a large nicely landscaped garden, all in absolutely perfect condition. Large, bright living room 20 x 14, dining room 12 x 12, sunroom 24 x 8, two full-size bedrooms, 13 x 11 and 12 x 11. Pembroke bath and pedestal basin. All-electric kitchen with lots of cupboard space. Oil automatic heat. Garage. In addition a fully self-contained 4-room suite up, well rented to single tenant. Sea view. This is a valuable property well worth the asking price apart from the additional source of revenue. Clear title $22,500. View by appointment only. Eves. Mr. Lowman 2-5537, or Mr. O'Toole 3-8240.

HIGH AND QUIET
A splendid 6-room (3-bedroom) stucco bungalow embracing every modern structural feature in interior design, built under owner's strict supervision. Ideal treed location. Oil auto heat. Garage. This is not a SPECK BOX but a really pleasant home. Approx. $5,000 will handle. $15,950. Evenings, Mr. O'Toole, 3-8240.

NEWSTEAD REALTY LTD.
766 Fort 2-8117

SECLUSION WITH SEA VIEW
Situated among the oaks. High location with seclusion. This three-year-old bungalow with stucco exterior. Duroid roof. LR 14x19 with FP. 2 lovely bedrooms. Large cab kitchen with spacious dining area. Oak floors in the large halls, LR and bedrms, kitchen and bath tiled. Oil-O-Matic HAP heating and elec domestic hot-water supply. Separate garage, on sewers. This house is in perfect condition. Well built, insulated and tastefully decorated. A lovely home $15,900 and only with $7,000 down and $85 month p. & i. interest. To view call F. R. Baller, 2-8117; eves. 4-1219.

OAK BAY OPPORTUNITY
There are so many things about this home, it is difficult to know where to begin. In fairness to yourself you really must see it. A charming spacious rooms, attached garage, full basement with ample space, a secluded garden in much desired location. Nearly 1,300 sq. ft. of modernity and beauty all at an unrepeatable price. Don't fail to see this gracious home $17,700. For appointment contact William Baller, 2-8117, eves. 3-3085. Newstead Realty, 766 Fort Street.

JOHN BLAIR LTD.
620 VIEW ST.
5-3742

GORDON HEAD SEA VIEWS 1350 SQ. FT.
Offered for the FIRST time this exceptionally fine 3-bedroom bungalow offers the tired business and professional man a haven in which to rest and recuperate on the wide and sheltered patio. Southerly exposure with panoramic views of the sea and Mt. Baker, etc. Large living room with fireplace, guest-size dining area, 2 twin bedrooms and 1 smaller. Four Star electric kitchen with laundry facilities and breakfast nook. Loads of spacious cupboards throughout. Oil-O-Matic hot-air heat. Large NHA 5¼% mortgage. Many other features must be seen to be appreciated. Call today for appointment to view. Full price only $21,000. Exclusive Listing.

OAK BAY, 3 BEDRMS $1700 DOWN
Oil-O-Matic heating, full basement, large lovely trees. Near Willows school, shopping centre, beach. Full price only $8700. Miss Carmen Luciani, 5-6028.

THE CITY BROKERAGE
1018 Blanshard St. 4-5033, 4-5018

TEN-ROOM, FULLY FURNISHED tourist home. Suitable for nursing home fully equipped. No agents please. Phone 4-6325.

FINANCIAL SURVEY LTD.
1324 Government St. 4-9305

OAK BAY
An outstanding 4-yr-old ranch style 5-room stucco bungalow with beautifully landscaped grounds. A real quality home in spotless condition inside and out. Excellent through hall plan. "L" shaped living room and dining room. Full lined bright basement, low pressure Oil-O-Matic package unit heating plant. Patio, planter and many extras. Exclusive listing. Priced at $14,950. M. Braithwaite 4-9305, res. 2-7645

OAK BAY EXCLUSIVE
Modern stucco semi-bungalow, excellent location, close to sea, school and bus. Large living room and dining room, extraordinarily fine kitchen, 3 large bedrooms, full basement with oil heat and drive-in garage. Entire home in perfect condition. Full price $14,250 (excellent terms). N. A. Fraser, 4-9305; res. 5-3751.

NOBLE PLACE PANORAMIC VIEWS
An immaculate 5-rm full basement modern stucco home with unsurpassed views of the sea and mountains. Delightful grounds in lawn, shrubs and trees. A very lovely home in an ideal location. Excellent value at $14,000. R. de Montigny, 4-9305; Res. 5-1437

ATTRACTIVE HOME
Plus Modern Self-Contained Suite. Why not let the revenue pay off mortgage while you enjoy the comforts of a lovely home. Lge living rm, 2 spacious bedrms, cab kitchen, nook plus SC 3-rm suite. Good location. Priced right at $13,700. Low down payment. P. O. Williams, 4-9305; eves. 4-0657

OAK BAY BORDER
Modern 5-rm stucco bungalow, "L" shaped lr and din rm, elec kitchen, 2 good bdrms, Pem bathroom, full basement and hot air furnace. A dandy home on quiet street near bus. Excellent value $10,500. B. W. Anderson, 4-9305; res. 2-8917

A GIFT
Exclusive! Just listed this modern stucco bungalow located on a quiet street in the Lake Hill Dist. Has lge lr rm with HW fl and tiled FP, cab elec kit with dining area, 2 large bedrms (1 twin-size), 4-pce P bath. Full lined basement, HA heating OOM package unit, drive-in garage, copper elec HW tank. Nice grds with lawns, small fruits, etc. Good bus service. Price only $9500. Roy Gill, 4-9305, Res 4-3310

MARIGOLD DISTRICT
$1,450 down. 4 rm bung insulated, 2 lots, clean and cozy. Liv rm, 2 bedrms thru hall, cab kit including range. Full bsmt, att garage. Nice location. Close to bus. Full price $7000. Stan Hyland, 4-9305, Res 9-3307

WHITTOME'S
Established 1896

MT. TOLMIE $1500 DOWN
"UNCONVENTIONAL" five-room semi-bungalow. Partial seclusion on an attractive treed lot. Large, bright modernized kitchen and bar. 1 BR down, 2 BR up. Attached garage. If you like a house that is "different," this is it!! Low taxes in a splendid area. Price ($1,500 down) $8500. Guy Meulfeis, 2-4255, res 2-7829

DUPLEX
2731 HOME and REVENUE. Side-by-side. For your family there are large bedrooms, lge living room, dining area, cabinet kitchen, bathroom, etc. For income you have large 1-bedroom suite with living room, cabinet kitchen, bathroom. Rents $65 per month. For investment rent both for $160 per month. All self contained, separate meters, heating and basements. SPOTLESS and completely renovated. GONZALES area, close to sea. No vacancy in 3 yrs. Terms or CASH at $12,950. Call R. Harris to view, 4-3673 or 2-4255

OPEN HOUSE
OAK BAY NORTH
2088 NEWTON
WEDNESDAY, 16th
2-5 AND 7-9
Lovely five-room bungalow with many plus features. In-line living and dining room. Beautiful cabinet kitchen and spacious dining area. Utility room with ample room for your washer and dryer, etc. Two twin-size bedrooms. De luxe Pembroke bath. Full basement, lovely rumpus room and extra guest bedroom. Oil hot-water heat. Drive-in garage. Grounds nicely landscaped. Low taxes. Excellent area, but come and see for yourself. The value's on the inside. Please come in. Asking $15,750 with terms. For prior inspection call Mr. Drew, 2-4255, res. 5-4980.
J. R. Whittome & Co. Ltd. 1218 Broad Street—2-4255 anytime. Member Multiple Listing Bureau

KING REALTY
224 YARROW BLDG. 3-2131

DO YOU WANT SEA VIEW VALUE?
Then see this almost new 3-bedrm rancher. Has large LR with raised corner FP and a sweeping sea view. DR has sun deck off. Family-sized kitchen with breakfast area. Roughed-in rumpus room. Large 6% mortgage. The very best materials went into the building of this home and it couldn't be replaced at price of $16,900. Bel Shragge, eves 2-4602.

MANY THINGS ARE YOURS IN THIS HOME
The park, walking distance to town, bus and shopping around the corner. Suitable for family or potential revenue. As it MUST be sold, some VERY ATTRACTIVE TERMS CAN BE YOURS. Full details Lee Hallberg; eves. 2-4510.

VICTORIA REALTY LTD.
1118 Douglas Street

I'M LOOKING TOO!
For someone that would love to purchase a home in Esquimalt. About $3,200 down required and payments of $72 per month. Let's get together, call me now. It's a dandy 3-bedroom home. J. A. Dunick, 2-8145 or 9-2195 (home).

OAK BAY 3-BEDROOM HOME. Living and dining room, kitchen nook and laundry room, basement, finished rumpus room. 2-4654. No agents, please.

HOUSE NEEDS JACKING UP, with full basement, large garden, offered to handyman for low or no down payment. Victoria Press, Box 1789 or phone Keating 202M.

Frank A. Martin Agencies Ltd.
1114 BLANSHARD ST.

N.H.A. University Special
4½% —Low Down Pymt.
Location is good, condition immaculate, automatic oil, secluded back yard and priced right. Let me show you this spacious 3-bedroom bungalow only 7 yrs old. Ideal for retired or newlyweds. Asking price only $10,200. Exclusive listing with J. Moore, 2-3646, office, 5-8704.

TERRIFIC VALUE
FOR QUICK SALE VACANT
Large 2-bedroom bungalow, modern, plus suite in full basement. Phone NOW to view. MUST BE SOLD 1 week. Courtesy fellow salesmen. Call J. Mann 5-3857 or office 5-8704

N.H.A. 5%
MONTHLY PAYMENTS
$75.09 P.I.T.
Before buying be sure to see this beautiful split-level 3-bedroom home only 2 yrs old. The living room is spacious with adjoining dining room. The kitchen is electric with utility off and the three bedrooms and bath are on the upper level. Heating is Oil-O-Matic and the garage is the large drive-in type. The full price of this outstanding home is only $12,900. To view please call T. Mullen, 7-1642 or office 5-8704

IS THIS WHAT YOU ARE LOOKING FOR?
Just on the market—2 bedrooms, large cabinet kitchen with dining area, lovely living room with fireplace, a good utility room, laundry tubs etc. Full basement, roughed-in rumpus room, sink and fireplace started. Coal and wood furnace. Drive-in garage. Beautiful lot, shrubbery, lawns and goldfish pond. Property fenced—a smart-looking place in an excellent district. Ask to see this. Easy terms $10,500. C. Sinden 3-0785, Office 5-8704, D. B. Dowsley 5-7311

NEW BUNGALOW CITY CENTRE UNDER CONSTRUCTION
2 bedrooms, living room with corner fireplace, raised hearth, dining room with built-in china cabinet. Full high basement, automatic oil heat. Drive-in garage. Concrete walks. Still time for your choice of colors. Occupancy in three weeks. Full price $12,800. Down payment $1,900. To view call C. Sinden 3-0785, office 5-8704, D. B. Dowsley 5-7311

Here's ANOTHER Being Sold Exclusively BY MACK W. LYLE (Salesman for Heath Realty)

$5725 BUNGALOW UNUSUAL ONLY $5725
$800 per year is the estimated rental value of this bungalow. It is now owner occupied. WARM, solid, durable. Has much more capacity and value than the average bungalow at the low price of only five thousand seven hundred and twenty-five dollars. LARGE, VALUABLE LOT, well situated for views. LARGE GARAGE. SOLID STRUCTURE. Duroid roof. Light plaster. New electric wiring. KITCHEN is very SPACIOUS. Plenty of modern built-in cupboards. Ample DINING SPACE by large front windows. Room for large fridge. Has OIL-BURNING kitchen range and it stays. From the kitchen you get glimpses of the SEA and SHIPS PASSING. Living room is MEDIUM SIZE with light plaster. BATHROOM and ONE BEDROOM on the main floor. In addition there are TWO MORE BEDROOMS on the finished basement, and also an extra toilet in basement. THIS BUNGALOW is located in a very fine HIGH CLASS COMMUNITY. Mostly NEW GOOD HOMES all around this district. Three schools close by. Not far to city centre with very good quick BUS nearby. We believe this property has a rental value of eight hundred dollars per year in this most desirable location, however, it is now occupied by just the owner's family. Taxes only $105. Owner needs business. OFFER WANTED. Need HALF CASH, balance fifty dollars monthly. Please keep in mind the full price is ONLY fifty-seven hundred and twenty-five dollars. Here is superior value in a superior community. Let's talk it over. QUICK POSSESSION.

DIAL LYLE NOW
Please phone Mack W. Lyle at his residence anytime, 2-1094, or at the office of Mr. Heath, phone 2-3100 and ask for MACK W. LYLE.

A. BERNARD & CO., LTD.
620 Fort Street 4-9335

WATERFRONT
Swimming, boating, fishing. Very good lakefront property. A permanent home. Cement foundation, large living room with fireplace. Modernized kitchen, one bedroom and bathroom plus two attic rooms. Good value $7,500. Call Mr. Francis, 4-9335, eves. 9-4810.

FAIRFIELD $11,500
STUCCO BUNGALOW
LR WITH FIREPLACE
2 BEDROOMS AND BATH
SPACIOUS KITCHEN
DINING SPACE
NEW OIL FURNACE
WIRED FOR RANGE
DRIVE-IN GARAGE
CLEAR TITLE. $3,500 DOWN
MRS. McLEAN, 4-9335, eves 4-6467

"$650 DOWN"
1146 Caledonia, 3 BRs, LR with FP, lge kitchen with pantry, good lot. Drive by then call J. C. Jeffery, 4-9335 or 2-2724 for appt to view. Immediate possession. Exclusive listing.

"RUSTIC DEEP COVE"
Lovely English-style home, beautiful gardens, immaculate landscaping, 2 cottages for rental, two-car garage, 70 fruit trees and 2 acres of land. All this for $14,950 with most reasonable terms. Call J. C. Jeffery, 4-9335, 2-2724.

COOL WATER VIEW
$16,150. De luxe quality, modern stucco home. Through hall, spacious five rooms, full basement, double plumbing, two fireplaces, family dining room and living room, oak floors. 339 Mutter Drive. Wide lot, evergreen shrubs. Price cut to sell fast. Terms available. Clear title for cash. F. Marmon, 2-8111, after hours 4-6625.

CANADA TRUST.
EIGHT-ROOM FOUR-BEDROOM house. Some furnishings included. $8,000. 4-3807.

LANGFORD, NEW 4-ROOM STUCCO bungalow. Trees, desirable location. Terms. Phone 4-1677.

BOORMAN'S

3 BEDROOMS $1385 DOWN
Watch the day-by-day construction of your new NHA home. Quality materials used throughout. Six rooms, oak floors, full bsmt with oil HA heating, completely insulated, stucco finish with Duroid roof. Your initial payment includes the lot with NO FURTHER EXTRAS. Full price $12,800

I have 3 other NHA homes in various stages of construction (all well located) with payments to $2,000 on and top prices to $13,200. T. Smith, eves. 4-7325.

OAK BAY TWO TO SEE
1959 Hampshire Rd. Six rooms plus in immaculate condition. Price $12,950.
2079 Newton St. Five rooms in lovely condition. Price $11,900.
To view please call W. I. Boorman, eves. 4-0436

$2200 DOWN OAK BAY NHA THREE BEDROOMS
Well-planned three-bedroom stucco and siding bungalow with full basement, oil heat, on a quiet Oak Bay street. Close to shopping, bus and all schools; reasonable taxes. Plans and specifications on request. Full down payment $2,200. Full price $14,900. Allan Mutch, 7-6563.

MAPLEWOOD DE LUXE FAMILY STE.
You will love this beautiful home situated on lovely treed property. Only 7 yrs old, quality and 1st class workmanship is evident throughout. Charming LR 21x15, DR 12x11. Two BRs, one twin-size with wash basin, den or TV rm, ultra modern de luxe kitchen. Look!! Down de luxe ste comprising LR, knotty pine panelling, brick FP, two large BRs, electric kitchen, dinette, 3-pce BR, expensive oil HW heating, laundry rm. Many extra closets and cupboards. HW heated greenhouse. Price only $22,000. R. P. Harris, eves. 7-2008.

BOORMAN INVESTMENT CO. LTD.
616 VIEW ST. 3-7124

P. R. BROWN
& Sons Ltd. — Est. 1900
1112 Broad Street Phone 3-3435

CLOSE TO JUBILEE 1722 LEE AVE.
We are giving you the address, but do not disturb owners. This is a very nice siding bung. has LR, DR, 2 nice bedrms, bathroom and sun room. Full basement, Oil-O-Matic hot air furnace, separate garage. Convenient to schools, bus and shopping. This is a very well-kept home. Terms $2,000 down, balance to be arranged. Full price $8400. Please contact A. M. Millar, 5-3435; res. 7-1027, or G. Haney, 5-3435, res. 2-2386.

FAIRFIELD SPECIAL 1233 OXFORD ST. $8650
SIX RMS. FULL BSMT. LOW TAXES. EXCLUSIVE. MR. HANEY 5-3435. RES. 2-2386

BURNSIDE AREA 3 BEDROOMS
Close to shopping, bus and schools and situated among other nice homes. Well constructed 6-rm stucco bung. has nice LR, DR, 3 bedrms, cabinet kit, 4-pce bath. Full high basement. Oil-O-Matic HA heat, drive-in garage. Fully insulated and HW throughout. This is a splendid home and is priced to sell. With terms $12,500. Please contact A. M. Millar, 5-3435; eves. 7-1027.

K & S

C HARACTER
A TMOSPHERE
S ECLUSION
H IGH LOCATION
With some terms this beautiful 3-bedroom home in Oak Bay. Price $15,500. Full particulars available from J. H. Ford, 5-3411 anytime.

UPLANDS CLOSE TO SEA
RANCH-TYPE BUNGALOW, MOD. BRN. 3 LARGE BEDROOMS. FULL BASEMENT ON FINE CORNER. UNOBSTRUCTED VIEW. GOOD TERMS TO RELIABLE BUYER $26,000. MR. VALLANCE 7-1917, 5-3411. MR. NICHOLS 5-3089

KER & STEPHENSON LTD.
(Member Multiple Listing Bureau)
900 GOVERNMENT STREET

De Luxe Split-Level
Home comprises of living room, dining room, modern cabinet kitchen, 3 bedrooms, oil heat. Close to all conveniences, low down payment. For full information call Mrs. Newton, Douglas Hawes & Co., 4-7128 or Res. 3-0064, anytime.

BY OWNER. NEW 2-BEDROOM house, spacious, mahogany cabinets. Basement. $12,800. Hall cash. 4-7781.

LARGE OLDER FOUR-BEDROOM family home or could be used for revenue. Bargain for cash or will take terms. 232 Superior Street.

WESTERN HOMES LTD.
611 YATES STREET

DUPLEX $1250 DOWN OAK BAY SELF CONTAINED
This completely self-contained duplex is nicely located in a good rental area. 3-room suite rented to good tenants at $60 per month. Vacant 3-room suite for owner or could rent for a further $65 per month. Suites modern and wired for ranges and in clean condition. Full basement. Nice lot. Close to everything. This is good at the full price of $10,750. Call now Johnny James or Jack Middleton, 2-2157 anytime.

LIVE RENT FREE FAIRFIELD $2100 DOWN
2 furnished rooms, rented at $97 per month with steady tenants (furniture included). 3 spacious rooms for owners. Full basement. Pipeless heat. 3 rooms up and 3 down. New roof and asbestos siding. Separate garage. Beautifully landscaped front and back. Walking distance to town. Very attractive property on one of the best residential streets in Fairfield. A real opportunity for a widow or a couple with no children. A good buy at $9500. Phone now on this. Jack Middleton or Johnny James, 2-2157 anytime.

$1650 DOWN MOVE IN NOW 2730 BLACKWOOD
5 BEDROOMS
FULL BASEMENT
POSSIBLE REVENUE
See this very nice large family home in tip-top condition. Vacant. Close to bus, schools, stores, etc. Drive by then call C. Mallett, 2-2157 anytime.

BUILD NHA NO DOWN PAYMENT
Houses priced from $9,900. For full details call E. J. Butler 2-2157. Eves 3-6102

HICKS REALTY LTD.
1710 Douglas Street 3-5104
Opp. Hudson's Bay Store

BATTLESHIPS
Through the picture window of this lovely LR you are focussed directly on Esquimalt harbor with all its interesting water traffic. This 7-yr bungalow has full elec kitchen, 2 bedrms on main floor, plus extra large, well-finished bedrm in basement, plus G.E. package oil heat, elec hot water and drive-in garage. Really close to bus and stores. $2,000 will handle. Full price $10,950. FRED CAMPBELL, 3-5104 anytime.

MILLION DOLLAR VIEW
604. Seafront, almost new 4-room bungalow, attractive LR with fireplace, 2 bedrms, cabinet kitchen, carport, large lot, in attractive setting. Full price $13,500. Mrs. Greaves, 3-5104 anytime

SEA VIEW
601. New 4-room bungalow, LR with fireplace, 2 bedrms, cabinet kitchen, Pembroke bath, attractive little home, Cordova Bay area. Full price $9000. Mrs. Greaves, 3-5104 anytime

GORDON HEAD
Very attractive stucco bungalow of 5 rooms in an ideal setting of approximately 1 acre lawn and garden and trees, 2 bedrms. This property has been very well kept and is ideal for retired couple. Close to transportation. Full price $8500. Mr. Davies, 3-5104 anytime.

$1700 DOWN OAK BAY
6 rooms, 2 bedrms and den or 3rd bedrm. Full cement basement. Williams low-pressure oil furnace. A very desirable district. Close to all facilities and good value at the full price of $8700. Mr. Davies, 3-5104 anytime.

304. Spacious and immaculate, this two twin sized bedroom rancher has approx. 1,250 sq. ft. of floor area. LR with Roman tile fireplace, DR, halls and bedrms are each floored with oak. Delightful cabinet electric kitchen with exhaust fan, and vanity bathrm. Attached garage 20x20, contains workshop. Garden is in perfect condition. High open view and is REAL VALUE on good terms. Full price $14,700. Duncan Bingham, 3-5104 anytime.

CAPITAL CITY REALTY
630 CORMORANT — 4-1923

MARIGOLD AREA CHARMING BUNGALOW
Attractive 6-yr-old stucco bung, thru hall, lge LR, modern cab kit, 2 bedrooms, 4-pc Pembroke bath, full high bsmt, oak floors. A lovely home with lots of extra conveniences. Clear title, good terms, low taxes. Discount for cash. $10,500. Dirk Okker, 2-0294 evenings.

OAK BAY SPLIT LEVEL
Beautiful, well secluded, NHA-built 3-yr-old bung. Full high bsmt, oil heat, oak floors, lovely landscaped grounds, fruit trees, garden and garage. A fine, modern home with everything the heart can desire. Real value at asking price of $16,000. A. Marion, 2-0987 evenings.

LANGFORD QUIET RETREAT
In lovely condition, this beautiful rural retreat, two-bedrm stucco bung, no bsmt, oil heat, double garage, extra cottage thrown in. Rockgas range included. Two lovely treed lots in handy desirable location. A snap on terms for only $6750. Clarence Goode, 4-8874 evenings.

$1000 DOWN
Good two-bedroom home with thru hall, living and separate dining room. Full basement and space room. Near school and bus. This is good with monthly payments like rent.
ASKING $10,500
Phone Steve Stephens, 4-5751 anytime.
TAYLOR SPITTAL LTD.

BY OWNER, 2-BEDROOM HOME, full cement basement, attached garage, lovely garden, lawns and shrubs. Oil hot water heating. Quiet street. 7-6301.

JAMES BAY 4-BEDROOMS, LIVING room, kitchen, dinette, new Duroid roof. Close to schools, bus. Price $6,980. Phone 5-0855.

M & W

THE HEAT'S ON
1. ECONOMY AND COMFORT $7,500. For retired couple. 2 bedrooms, large garage and workshop, neat and clean inside and out. Terms will be considered.
2. OLIVER ST. OAK BAY $9,500. Older 3-bedroom home. Living room and dining room, oil heat. Can be handled with $3,500 cash.
3. CITY DUPLEX $16,500. Three years old. Hot. Oak Bay Ave. Could be handled with $4,000 cash.
Call R. L. Stiles, 5-7707 anytime.

COOL OFF
1. HIGH CITY LOCATION $9,650. Spotless 10-year-old bungalow. 3 bedrooms, full high basement. Terms available.
2. BEACH DRIVE $14,500. 3 bedrooms and den. Secluded garden. Terms considered.
3. GLORIOUS SEA VIEWS $17,700. New split level, 4 bedrooms, 2 bathrooms, rumpus room.
Call R. Reynolds, 5-7707 anytime.

BUY NOW
1. MONTEREY AVE. $11,750. 2-bedroom family home with character. Rumpus room in basement.
2. HAMPSHIRE RD. [illegible]. Cottage in lovely garden, no steps, immaculate condition, 2 bedrooms.
3. WILLOWS $14,500. Loads of value, 3 bedrooms, large living room and separate dining room. NHA built.
Call D. Weyte, 5-7707 anytime.

WON'T LAST
1. ENGLISH COTTAGE $14,250. Choice location in Oak Bay South, 3 bedrooms plus, Oil HW heating.
2. DE LUXE 6 ROOMS [illegible]. Quality bungalow in choice Oak Bay location. Wall-to-wall carpets and other special features. Great terms.
3. VALUABLE PROPERTY [illegible]. Consisting of substantial 11-room home surrounded by 3 acres of land much of which could be subdivided.
Call R. Leverton, 5-7707 anytime.

MEARS & WHYTE OAK BAY REALTY LTD.
2184 Oak Bay Avenue

SWINERTON'S
(Established 1889)
620 Broughton St. 3-7181

OAK BAY SPECIAL
Secluded and treed, six-room bungalow in select area. Comprises covered patio, thru hall, large liv rm with FP, guest-size din rm, den, 2 bedrms, large elec kit with nook, 4 pc bath. Full basmt with oil heat, 2-pc washroom, extra large rm. Drive-in garage at rear. Nice grounds, all in first-class condition, to clear an estate. Asking $18,000. Mr. Ona, 3-7181, 2-3814.

EASY TERMS
4-bedrm modern home close to schools and park. Nice liv rm, cabinet kit with nook, a real snap at $6950. Mr. Wright, 3-7181; res. 3-9508.

HIGH QUADRA
$2000—DOWN—$2000
5-rm modern bungalow with extra large kitchen, full basmt, with another finished rm, also an extra lot 50x150. Full price $12,300. Mr. Holland, 3-7181, res. 4-7650.

ESQUIMALT
High Location
Sea View — Seclusion
Stucco, 3-bedrm, modern kitchen with large din area, liv rm, hot air heat, double garage, all on 1 floor, your opportunity at only $8950. Mr. Crow 3-7181, Res. 2-0775

C. N. Montague CO. LTD.
1026 Blanshard at Fort 4-9318

$100 MO. FREE FOR 12 MONTHS
WHILE VACATIONING Here is your opportunity to purchase this lovely 1-YEAR-OLD STUCCO bung. Thru hall, LR, FP, DR, 3 bedrms, Dr-in bsmt, OIL HEAT. You can return home to settle up your affairs. Our leased tenant, a Doctor and family, will be making YOUR PYMNTS for 1 yr. Price [illegible] down [illegible] $12,400. Ruth E. Hutcheson, 4-9318, 8-1536

MR. EXECUTIVE
Here is a home of distinction, something a little different. Location, construction and finish all excellent. This home was custom built for a particular person. Features extra strength, dry wall and rustic construction, 3 bedrooms, large beautifully finished recreation room or den. VIEW, TREES and SECLUSION. Easily financed $23,000. Please ask for Mr. Betts, 4-9318, 3-2998. Exclusive

EXCLUSIVE OAK BAY NORTH
If you are looking for location, charm and desirability let us show you this choice 2-bedrm home. Combination living and dining room 24x11. Full bsmt. Oil heat. Landscaped grounds. Reasonable taxes. Price $15,750. R. E. Forrest, 4-9318, 4-6153

MONTREAL TRUST CO.
1111 GOVERNMENT STREET

BLUE CHIP SPECIAL
Very attractive two-bedroom bungalow. Nice living room, modern kitchen, dinette with new sink and counter tops and gas range. Full basement with auto gas hot water tank and [illegible] furnace. Separate garage. All on a good lot. LOW DOWN PAYMENT. Price $8950. Call A. A. Chauvin, Trust Officer, 2-5121, eves. [illegible]

WATERFRONT
This three-year-old home in excellent condition on Admirals Road is selling for LOW down payment with good monthly payments. For further information phone Cy. Sainsbury, 4-9035.
NORTHWESTERN SECURITIES OF VICTORIA LTD. 5-6741

OAK BAY PRIVATELY OWNED
From $10,500 to $22,000. Henderson and Woodbourne. Rumpus room, double plumbing, 3 and 4 bedrooms. Phone 4-0749.

NORTHWESTERN SECURITIES
of Victoria Ltd.
631 YATES AT BROAD 5-6741

VIEW SPORTS CHEK-TV CHANNEL 6
6:40 P.M. MON. TO FRI.
FOR TODAY'S FEATURED HOME

"SEA VIEW"
Modern 3-bedroom bungalow in choice location, large living room, cabinet kitchen, mahogany-finished rumpus room. Drive-in garage. A very desirable property indeed. Phone HARRY HOBSON [illegible]. Price (terms) $18,500

"ELIZABETHAN TUDOR"
"Between Windsor Park and the Oak Bay Beach Hotel"
The "Old World" home will charm you. Attractive and spacious living rooms in period, and a master bedroom of a size and style to please the most fastidious. Two other bedrooms large enough to handle the biggest "four-poster." Games room in the basement. Priced right in its class at $18,300. Dial MRS WELLINGS, 5-6741 or 7-2789.

"A RARE FIND"
Here is a lovely, modern, 4-bedroom home that you will be proud to own. Automatic oil heat and a nice large lot at a price and terms you can afford. Call BILL HODGSON 5-6741 or 3-8563 eves. Right now. Full price only $12,500 and your terms will handle.

"OAK BAY TRADE-IN"
Trade in your present property as down payment on this Oak Bay home. Now is the time to plan the coming school year for your children. Expose them to the right environment. Full price $10,950. Call ERIC A. MacFADYEN, 5-6741, 24-hr telephone service.

"FAIRFIELD"
Trade in your present property as down payment on this delightful Fairfield home. 3 bedrooms, large living room, dining room, family-size kitchen, full basement, quiet street. Near schools. Full price $9500. Call ERIC A. MacFADYEN, 5-6741, 24-hr. telephone service.

"OLDER OR YOUNGER"
Couples could enjoy this little cottage on a quiet street in upper Gorge-View Royal district. Extra bedrooms out back, workshop also. No traffic worries here, yet close to transportation. $6300.
ALSO here is a very nice 3-bedroom home in North Douglas district, with a nice 2-room suite in the basement. Fruit trees here also. Right on transportation. A very nice home at only $9775. Save money here too. Phone HENRY RITTERMAN, 5-6741 or 4-5830.

"3411 VETERAN PL."
Drive by but don't disturb owners. 6-year-old 5-bedroom bungalow at a GIVE AWAY price! It has nice-size living room with fireplace, dining room and modern electric kitchen, automatic heat. Price $9500. Call BILL KENNEDY, 5-6741 or 4-4026.

"GORGE SPECIAL"
For Mom and Dad, neat stucco home with attached garage. NO STEPS. HOT WATER HEATING. $2,250 cash. $60 per month. $8950. DON BACON, 5-6741 day or night.

"STOP"
HOLD EVERYTHING—Whatever you are doing, drop it right now! If you are looking for a smart stucco home with hot water heating at the right price and terms, [illegible] and take one look at 3045 Albany. Please do not disturb owner who works night shift, but call DON BACON to view—spick and span interior. Only $2,250 cash. Only $60 per mon. Full price only $8950. An exclusive listing with DON BACON, 5-6741 day or night.

"EQUITY EXCHANGE".
Take advantage of the equity exchange plan and move now. This EQUITY EXCHANGE is designed to get action on your hard to sell property and get you the home you want. Call RACHEL RUSSELL now, 5-6741 or 5-4140 for full details.

"9-ROOM REVENUE"
In good rental area in Fairfield. Live free and let the house pay for itself. For details phone HARRY HOBSON 5-6741 or 2-7838. Full price (Terms) $8950

"SHELBOURNE"
Smart stucco bungalow 2 bedrooms, all electric, living room, fireplace, spick and span. $1,500 down. Full price terms $8900. Call LEN ROGERS, 5-6741 or 7-6678 NOW.

"MODERNISTIC"
Here is truly a "Dream come true" for retired folks or a young couple just starting out. This clean, well kept corner property is close in, in a good district with a bus at the door, shops handy, has no steps, and is only 9 yrs old. The cabinet kitchen is large and bright and an excellent heatilator fireplace graces the front room. A drive-in garage and spacious utility combine to make this just about the neatest and most compact two-bedroom home you'll see today. It is now available at a very low down payment and on excellent terms. Full price only $8900. Phone B. CARTWRIGHT at 5-6741 or 5-6883 now because the first to see it will be the first to buy.

"HAVE BLUE ROOF"
And white stucco exterior, gleaming oak floors. Roman tile fireplace, full basement with extra room. I am vacant now as my owners are leaving for England. Please come and see me, only a low down payment required. Call MRS. JOHNSTON now, 5-6741. Eve. 2-5036

"$1000 DOWN"
I have again several low down payment houses which are in good condition. For information phone HARRY HOBSON 5-6741 or 2-7838. If you have not quite enough money, phone anyway.

NORTHWESTERN SECURITIES
of Victoria Ltd.
631 YATES AT BROAD 5-6741

"MT. DOUGLAS"
My client requires 3-bedroom home, auto oil heat, with semi-seclusion on small lot, up to ten years old. Call LEN ROGERS, 5-6741, Res 7-6678.

"CRAIGFLOWER"
Wonderful 4-bedroom family home in Esquimalt with large dining room and newly-installed oil furnace in a full basement. Call RENE DESROLA, 5-6741 or 4-1587.

"GOT TO GO"
Close to city centre and work. My people are moving east and must sell their home now. 4 bedrooms, electric kitchen, Oil-O-Matic heat. Full basement and separate garage. Will consider all offers as to down payment. Full price $7950. Dial MAURICE M. SMITH, 5-6741, eves 2-3888.

LOW DOWN PAYMENT
Three bedrooms, basement and furnace on one acre of good property. 8-mile circle. For details supplied gladly, phone CY SAINSBURY, 5-6741 or 4-9035.

"HANDYMAN'S SPECIAL"
LOW DOWN PAYMENT
This older 3-bedroom home must be sold now. Oil-O-Matic heated, new wiring, high location. Here is your opportunity to put your skill to work for you. Neglected because of vendor's age. Full price only $6950. Phone BUZZ FRASER now at 5-6741 or 5-4335 to view this one.

"GORGE, $600 DOWN"
Three bedrooms, living room, dining room, basement. Excellent yard with fruit trees. Will suit family man with good credit rating. Call BOYD HILL, 5-6741, 24-hour telephone service.

"GARDENER'S HAVEN"
Our secondhand garden with charm and personality surrounds this 2-bedroom bungalow with no "deferred maintenance," in other words it's in "dandy shape." Furnace and many extras that make it a "worth while" must see at full price of $5950. $1,500 down, $60 per mo. on balance. Hurry, call HOMER M. SMITH, 5-6741 or 4-2160.

BROWN BROS. AGENCIES LIMITED
1125 BLANSHARD STREET
MEMBER REAL ESTATE BOARD
Member Multiple Listing Bureau

FOUL BAY ROAD IMMACULATE STUCCO
On the ground floor there are 5 delightful rooms with thru hall and 4-pc bathroom. Full cem bsmt with 1 small finished room. Drive-in garage and hot air furnace. Lot 60x120 and very pretty, secluded back garden. Substantial down payment required and certainly priced right at $9950. Mr. Hill 5-8771, Res 3-7585

HIGH PANDORA $1500 WILL HANDLE
1½-storey family home containing 7 spacious rooms and ideally laid out for paying guests. 4 rooms on ground floor with large entrance hall. Open stairway to 3 bedrooms. Separate bath and toilet. Full bsmt with HA furnace. If you wish a home with some revenue this should suit you. Priced right $7950. Mr. Hill, 5-8771; res. 3-7585

NAVAL OFFICER TRANSFERRED 1553 OAKCREST DRIVE $2900 DOWN
Be sure to view this most attractive 3-bedroom bung. This home has to offer an attractive lot in a high location, view of the Olympic Mountains, seclusion, spacious rooms with an unusual and extremely attractive floor plan, situated on a crescent where there is little traffic, only 3 minutes to bus and 5 minutes to school. This is an NHA home of approx 1,300 sq ft floor space. It offers a good mtge at 5¼% and reasonable payments. Full price with $2,900 down $14,900. Please ask for Mr. Lawson. Eves 2-4667, days 5-8771

$1000 DOWN
Four-room bungalow in immaculate condition throughout. Full price with $1,000 down $6800. Please ask for Mr. Lawson, Eves 2-4667, Days 5-8771

HEISTERMAN

OAK BAY
In a secluded spot with oak trees. Two bedrooms, large living room, kitchen with dining space. This can be developed into a beauty spot with lots of living space. Full price for cash $8500. Mr. Gaddes 3-4161; eves. 5-7619

UPLANDS
Two-year-old split level. A happy home and one of which to be proud. Living room, dining room (18x38), with a restful view. Four bedrooms; two 4-piece bathrooms, family room or den with fireplace, galley-type kitchen with dining area. Many built-in features incorporated in this home. Delightful swimming pool with filter and cabanas. Owner regrets selling but must have LARGER home. Call for appointment to view. Price, terms $33,600. C. J. Harrington, 3-4161, eves 3-5846.
HEISTERMAN & COMPANY (Established 1864) 1121 Blanshard Street 3-4161

STEWART CLARK & CO.
618 Broughton St. Phone 5-2461

SIDE-BY-SIDE DUPLEX GONZALES
This modern duplex has a sea view and is close to a safe beach. Each side consists of hall, large LR 21x14, elec cab kit and dinette, 2 good-size bedrms, 4-pce bath. Full bsmt with auto oil HA heat. Drive-in garage. The whole fully insulated. Full price, with terms $20,500. For appointments to view please call 5-2461, Mr. Crickmay, eves. 5-3170

FAIRFIELD REALTY
325 COOK 3-9785

Real Close In
MACDONALD PARK AREA
Dandy wartime house with 4 bedrooms, good-sized living room, cabinet kitchen with extra dining area. Very low taxes. Payments only $50 per month. Owner asking $6950. Call Len LeDoux, 3-9785, eves. [illegible]

TEN MILE POINT, GLORIOUS SEA views, secluded, ½ acre, 5-room bungalow, Oil-O-Matic hot water heat, room for 2 more bedrooms and another bathroom. Must be sold at once, exceptional price and terms. Mr. Jones, Jones & Scott, 337 Yarrow Bldg 3-2725, res. 3-7309

NEW 2-BEDROOM HOUSE, $4,900. No agents. Langford 9-3311 after 5 p.m. 8-3071 anytime.

150 HOUSES FOR SALE

PEMBERTON HOLMES, Ltd.

ESTABLISHED 1887
1002 GOVERNMENT ST. 4-8124

RESERVE THIS DATE

WED., JULY 23
2-4 and 6-8 P.M.
BEAUTIFUL UPLANDS HOME
OPEN FOR INSPECTION
2660 LANSDOWNE RD.
Subject to prior sale
FOR INFORMATION AND APPOINTMENT TO VIEW
4-8485

OAK BAY SOUTH

THIS PERFECT LITTLE GEM 2 minutes from GOLF CLUB and sea frontage. 6 room bungalow plus extra room in basement. Heavily built in the pink of condition. Miniature BUTCHART'S GARDEN. Large living room - dining room, cosy den, two good bedrooms. Full size 7-foot basement, oil heat. DOUBLE GARAGE. If you are contemplating purchasing a bungalow it will pay you to inspect this very attractive home. Price $19,500
Mr. Hepburn 4-8124, eves. 3-7009

HIGH QUADRA DUPLEX

Six rooms and Pembroke bath down, wired for washer and dryer, hardwood floors. Up 4 rooms and bath rented on lease at $75 monthly. Building is stucco. G&E Oil-O-Matic hot water heat and hot water. Drive-in garage, long lot. Can be handled for $2,500 CASH or trade with take small bungalow as part payment. Full price only $13,500
Jack Brown 4-8124, eves. 4-4076

SHELTERED This Waterfront Home

Is located on a delightful part of the Gorge. It is home of refinement, superbly maintained and appointed, with first quality wall-to-wall throughout. It is fully insulated. Has a most attractive view living room with raised hearth Roman brick fireplace, two bedrooms and a large room downstairs basement. There is plenty of available space for development of additional rooms if desired. Auto oil hot-water heating and two-car garage. This is a very fine home indeed.

PRICE $21,700

Viewed by appointment only. Exclusive listing. Please phone 4-8124 Mr. Simpson, res. 3-7369

LOOK AT THIS TERRIFIC VALUE

One year old, 2 bedrooms and den, 21x15 LR plus dining area off, corner fireplace, lovely cabinet electric kitchen with exhaust fan. Full basement with 21x14 finished rumpus room. Utility room plumbed and wired for auto washer and dryer, double plumbing. Auto oil. Phone plugs in 4 rooms. Attractive lot with curved concrete driveway to carport and patio surrounded by other fine homes. Priced at only $13,500
with $4,000 down
4-8124, K. A. Rose, 2-3579.

NHA LOW DOWN PAYMENT WE HAVE APPROVED LOTS

HAVE A HOME BUILT TO YOUR OWN REQUIREMENTS THROUGH OUR NHA DEPARTMENT. FOR FURTHER PARTICULARS CALL VINCENT HOLMES 4-8124, EVES., 2-1635.

REDUCED NONE CLEANER

City bungalow just off Oak Bay Avenue, 5 rooms, basement, pretty garden. Taxes only $111. Full price (terms) $7950
D. E. Wilkinson,
4-8124; eves., Sidney 572

BRENTVIEW SUBDIVISION 20 LARGE LOTS

This most attractive subdivision borders Verdier Ave. through to Stelly's Crossroad. On your way to the ferry. JUST ON THE MARKET. All lots ¼ frontage. All cleared, no stumps or visible rock. Excellent drainage. High location. View of Bamberton and the Arm. Lots 75x140 and 75x225. Prices range from $800 to $1,200.
EXCLUSIVE WITH PEMBERTON HOLMES LTD.
W. Woodley, 4-8124. Eves. 4-2916

SPLIT-LEVEL DUPLEX BRENTWOOD

French doors from the living room open onto patio right on the water. Good boat moorage and steps down to private dock. Upper 3-rm suite rented for $65 a month. Owner's suite has large bedroom and living room, small dining area, compact kitchen. Double carport. Full price $19,500
4-8124, Mrs. Dorothy Kirkpatrick, Eves. Keating 68 X.

SECLUSION

ONLY SIX MINUTES DRIVE FROM CITY

Two acres divided between trees, landscaping and rich soil garden. Ideal for the gardening enthusiast or for the development of a nursery garden or small berry farm. A delightful bungalow nestles in a secluded park-like setting providing a very pleasant living room, dining room, 3 bedrooms, full cabinet kitchen. Two-car garage, auto hot water heating. Full price (with terms) only $17,500
Call Mr. Simpson 4-8124, res. 3-7369 or Mr. Collis, 4-8124, res. 3-8248.

SPOTLESS 2 BEDROOMS OIL HEAT

A smart 2-year-old stucco bungalow in the new Colonist's High School area. Living room with fireplace. Gleaming oak floors throughout. Large cabinet electric kitchen, 2 bedrooms and 4-pc bath. Full basement and drive-in garage. Package oil heat, elec. HW tank, copper piping and laundry trays. $3,150 handles and $60 per month.
Full price $10,500
Rex Castellon, 4-8124; eves. 3-9364.

ARE YOU GOING TO BUILD?

Deal Direct with the Contractor. Drive by 2553 Vista Bay Road, which is a fine example of a modern home, designed and being built by Marty Morey of this firm, who will be in attendance between 7 and 8 p.m. every evening except Sunday. This home can be duplicated on your lot at a price that you will find the most competitive in the city. Marty also has a wide variety of other plans or would be pleased to assist you in planning to your specifications.

MOREY & JOHNSTONE
Real Estate, 3244 Douglas St.
Phone 5-8701 24 hr service

OAK BAY

Eight-room family home, 5 bedrooms. Main rooms oak floors. House in very good condition. Full basement. Double lot, 3 blocks from beach. See this for value. Terms.
Price $11,900
Contact J. DeMan, 4-2402

H. A. HUMBER, LTD.
920 View Street 3-9191

150 HOUSES FOR SALE

BYRON PRICE

1314 QUADRA STREET

OAK BAY $8700

In a treed lot in the heart of Oak Bay this well-kept family home is just what you've been looking for. Has lge LR with FP, lge DR, 2 bedrms and a den or 3rd bedrm, family sized kitchen. Full bsmt with A-oil heat. Low dn payment with very good terms. Call 5-2458 for Dorne Cornish, Res. 3-7018.

WILLOWS 2 BEDROOMS $3000 DOWN

Close to beach, stores and transportation is this newly decorated stucco bungalow. Living room has fireplace and wall-to-wall carpeting, spacious cabinet kitchen and dinette, 3-piece bath, 2 good bedrooms. Full basement with O-O-M hot-water heat. Extra plumbing, drive-in garage. Nicely landscaped lot with a variety of fruit trees and barbecue. Excellent value with $3,000 or less down.
Price $10,500
Phone G. Marshall or N. Thornber, 5-2458; eves. 9-2725 or 9-1853

BUILD AND SAVE NHA LOTS

Building Contracts

There are only a few good lots left for building the home of your choice on LOW DOWN PAYMENTS. FREE PLANS. Complete information. Contact Murray Duff or Nelson Krienke 5-2458 anytime.

NOW IS THE TIME

To build a home under an NHA loan. We have lots available which can be used as your down payment. Payments are less than rent. Phone me for details about our free plans. Jack MacKay, Res. 2-9644

FREE

Service, plans, advice on building your dream home. No obligation. Lots are going fast. Inquire now. Call 5-2458 for Dorne Cornish, Res. 3-7018.

SPECIAL 2 BEDROOMS

On OAK BAY BORDER, close to Victoria College, this nice 2-bedroom home is on TWO LOTS, lovely trees and shrubs. SEPARATE GARAGE. AUTO-OIL HEAT. Ideal for retired couple or small family. $2,800 will handle this valuable property. Contact Murray Duff 5-2458 to view.

REVENUE

Very attractive 2-bedrm home plus 4-rm basement ste rents for $75. Here is a home that will pay for itself. Has lge sundeck over carport, separate meters. Hurry for this one.
Full price only $10,500
Call 5-2458 for DORNE CORNISH, Res. 3-7018.

LOTS GROUND FLOOR EXCLUSIVE

Work will start next week on this brand-new subdivision on St. Charles near Rockland. Get in on the ground floor and see these wonderful choice homesites. We have many plans to offer, also maximum mortgages will be arranged for you. Bernard Shaw, 5-2458, Al Vizard.

CITY 2941 CEDAR HILL ROAD

CLOSE TO BUS, SHOPPING CENTRE AND SCHOOLS. 5-ROOM HOME HAS 2 BEDROOMS. OIL-O-MATIC HOTWATER HEAT. KITCHEN PANELLED IN MAHOGANY, WIRED FOR ELECTRIC RANGE. FENCED LOT, 75x130. TAXES $96.
PRICE REDUCED TO $6300
CONTACT CHARLES GIDDY, 5-2458.

NO DOWN PAYMENT BUILD NHA

On your lot or ours. Full information with no obligation from Norman Thornber 5-2458 eves. 9-1853 or Gordon Marshall eves. 9-2725.

MOREY & JOHNSTONE
Real Estate 3244 Douglas

TALENT

For being easy to care for, yet affording real one-floor comfort, characterizes this Carnarvon Park area bungalow. This contractor-built home has two bedrooms, dining room, living room with Roman tile fireplace, auto oil heat and drive-in garage in full basement. This property is a pleasure to show; the grounds are perfect and the interior leaves nothing to be desired. PLEASE NOTE monthly payments only $66 INCLUDING taxes.
Price Only $12,600
Exclusive Listing.
R. D. Johnstone, 5-8701, 24-hr service.

TERRIFIC TERMS

1,320 sq ft 2-bedroom home with thru hall, large living room with fireplace, separate family-size dining room, large cabinet kitchen with breakfast nook, 4-pc Pembroke bath, full basement with recreation room and bedroom. Oil-O-Matic heat, electric hot water tank.
Full price $13,950
For additional information without any obligation please call Howard Blake, 5-8701 anytime.

NEW

Lovely 3-bdrm home with cabinet kit, dining area and large LR with fireplace. Full basement. This very attractive home carries a mortgage with LOW MONTHLY PAYMENTS. All modern features such as Oil-O-Matic and 4-piece bath. For full details please phone Mrs. E. M. Lachlan, 5-8701.
Price $11,900

HIGH QUADRA

4 rooms with breakfast nook; attached garage; electric hot water; wired for range. Duroid roof; low overhead. Tubs in basement; blacktop driveway. Low taxes. Oil pkg unit. $3,600. Terms arranged. Phone Mr. Snape, 3-7674.

OAK BAY

Compare this for value. 5-room stucco bungalow with full basement and through hall, wired for range and drive-in garage. Nice garden with fruits and shrubs and located on quiet street south of Avenue. Priced for quick sale at $10,250. Eves 4-3834.

BAYNE & TODER AGENCIES
3-1121 749 Fort St.

BRAND NEW $6,800

Why not treat yourself to this smart 4-room stucco, basement bungalow, at a bargain price (price of materials only). (1) Full 8' basement. (2) Two good bedrooms. (3) Large cabinet kitchen. (4) Interior plaster, ceilings coved. (5) Lovely lot, 70x150 approx. Built by skilled man. Special reason for quick sale. See this before you buy. Full price only $6,600. Call Mr. Dickie, 2-4312; eves. 3-3640. Dickie & Co. Realty, 833 Fort.

NEW 4-ROOM HOUSE, NO BASEMENT. 2634 Sooke Rd., Glen Lake. 4-6978.

3-BEDROOM HOME, NO BASEMENT. Garage. $7,200. 5-5190.

150 HOUSES FOR SALE

RANDALL'S LTD.

CHOICE HOMES

HOLLYWOOD CRESCENT No. 1919. A choice home of 8 rooms. See our sign. Quality beyond question. Owner leaving city.

GORGE AREA MASTER BUILT

Here is a home which will pass inspection of the buyer looking for something good. Added to this is an income from a rented basement suite. Main floor 6 rooms, thru hallway, large living room, wall-to-wall carpet, dining room wall-to-wall, electric kitchen, dining nook, utility room, master and other two bedrooms are a good size, main bathroom, colored fixtures, extra linen cupboard. Basement above ground has a 4½-room suite rented at $65 plus a recreation room with fireplace for your own use, laundry room. Oil heat, good plant. Outside a double garage, excellent situation, good garden lot, priced to sell at $17,500
This is an excellent buy on terms. On above two, call Mr. Randall, Eves. 2-5447.

OAK BAY HOME— INVESTMENT

Three legal, excellent suites, one of 6 rooms, each suite has modern appointments. Fireplace, new plumbing, new wiring, oil heating plant, secluded location, nicely treed lot. For a home with supporting revenue this cannot be equalled. Owner might take some mortgages or a good bungalow.
Total price $23,000

CLOSE IN

Five-room bungalow with large living room, fireplace, separate dining room, 2 large bedrooms, large kitchen. This is in excellent condition although older style.
Full price $7950
Terms to reliable party.
Ken Lowndes. Eves. 8-2151.

CITY WALKING $1000 DOWN

A good bungalow, 5 rooms with Pembroke bath and in excellent clean condition. Here is the chance to make a start for a home of your own.
Total price $4500
Mr. Sudbury 9-1306.

CEDAR HILL 4 BEDROOMS

A nearly new home and it has 4 lovely bedrooms plus finished area in basement. Good garden lot. A very pleasant home of quality and pleasing appearance. For 4 bedrooms you should put this on your must see list.
Price on terms. $16,800

GEORGE RANDALL LIMITED
1303 Douglas St. Phone 4-8100

TOWN & COUNTRY HOMES LTD.

1923 Quadra St.
"PARKING NO PROBLEM"

$7950 REDUCED

Owner leaving will sacrifice this cute oil-heated bungalow with two bedrooms, utility and double garden lot close to bus and stores. SEE IT! Phil Simpson, 2-7276; res. 3-5542. Terms, of course.

OFF QUADRA OIL HEAT

Living room, dining room, kitchen wired for range, two bedrooms and bathroom, full basement with two finished rooms, sink and toilet, new package oil unit. Walking distance to town. Try your down payment.
PRICE $10,500
Ken Sturgeon 2-7276 or 7-1580

VIEW ROYAL 4 BEDROOMS 2 Bathrooms OIL HEAT

SEVEN rooms, full basement, hardwood floors in 18' LR and 11x11 dining room. Two rooms in the basement. Separate garage with toilet. Large lot. Electric kitchen plumbed for washer. Close to water. Taxes $145. Terms. PRICE (A unique listing) $12,950
Ken Sturgeon 2-7276 or 7-1580

24-HOUR SERVICE 2-7276

DICKIE & CO.

REALTY & INSURANCE
833 FORT STREET—2-4312, 3-3034

SIDNEY— QUIET RETIREMENT

A lovely little home in SIDNEY for Mum and Dad. Four nice rooms with coal and wood furnace. Duroid roof and insulation. Situated on a landscaped lot, 50x110, with lawns, shrubs, fruit trees and well-planned garden. This attractive home has 2 bedrooms, LR, convenient cab kitchen plus utility, 4-pc bathroom. Few steps for easy living and separate garage. Good terms or would consider trade for city home. Half cash, full price only $6800
Call Mr. Roer, eves 5-3610 or Mr. Baird, eves 4-0483, office 2-4312 or 3-4334

GOING EAST

ONLY $500 CASH

Must sell this 2-bedroom home, HIGH LOCATION on a nice lot with FRUIT TREES and shrubs. The LR and kitchen are both good size. Three-piece bath. Ideal for a couple or small family. Attached garage, basement with coal and wood RA furnace. This INSULATED bungalow can be bought with $500 down plus agreement of sale or mtge and $70 per month.
Full price only $5900
Discount for cash. Please phone Mr. Roer, office 2-4312, eves 5-3610; Mr. Baird, eves 4-0483, office 2-4312.

McCANDLESS REALTY

830 Fort St. Phone 2-4111

GARDEN LOVERS

$6350 CASH WANTED for semi-secluded attractive four-room white siding bung. 2 bedrms, living room with fireplace, kitchen with large cab pantry. No steps. New garage and store room. Fine double lot in fruits, lawns, vegetables and flowers. Ideal for a retired couple. Low taxes. 2½-mile circle.

OFF SAANICH RD.

$2,000 down buys this neat and spotless white bung with basement, furnace, drive-in garage, 2 bedrooms, living room, large kitchen wired for elec range. Handy to bus, stores, etc.
Price $8500
Eves Mrs. Ramsdale, 4-5455

FAIRFIELD

Only $1,500 down (perhaps less). If you want either an excellent family home, or are looking for "Duplex possibilities," then you owe it to yourself to see this well-built home. It features 3 (perhaps 4) bedrooms, oil heat, electric hot water, rewired, copper plumbing, toilet and bath on both floors, and is near the sea. All this and more can be yours for only $1,500 down (perhaps less). Please call B. Cartwright, Northwestern Securities, at 5-6741 or 5-6893.

150 HOUSES FOR SALE

B.C. LAND & Investment Agency Ltd.

B.C.'s 100th Year—Our 95th Year

OAK BAY NORTH 3 BEDROOMS

Very attractive and well-planned 4-year-old stucco bungalow, situated on a good garden lot amongst new homes close to Cadboro Bay Road. L-shaped living room-dining room with open fireplace, electric cabinet kitchen, 4-piece tiled bathroom and 3 bedrooms. Full cement basement with finished rumpus room, drive-in garage and automatic oil hot-air heating. Fully insulated, including basement. $7,200 NHA 5¼% mortgage at $77 PIT. Price $15,950
Call Mr. Hope, 4-4115 anytime

JUBILEE DISTRICT GOOD FAMILY HOME 4 BEDROOMS

This solidly-built home is in very clean condition, consists of entrance hall, living room, dining room, four double bedrooms, kitchen with oil stove included, 3-pc bathroom, all on ground floor, large unfinished attic up. Full basement, wood and coal HA furnace, separate garage. Price $8700
Good terms
Call Mr. J. Mackenzie, 4-4115 anytime

OAK BAY SECLUSION

Smart, well built and finished 6-room stucco bungalow, situated on quiet street North of Avenue. Just 5 years old. 3 bedrooms. Very smart kitchen. Basement. Oil heat. Easy walk to shop. Price $17,700

WATERFRONT SUPERB VIEWS NEAR NEWPORT

Spacious semi-bungalow with 6 rooms down and large unfinished attic. Very fine living room (large) facing sea. Guest-size dining room, 2 large bedrooms and one small one. Oil hot-water heat. A lot of house and a wonderful site for the money. Price $21,000
Call Mr. C. R. Vivian Bagshawe, 4-4115 anytime

GORDON HEAD SEA VIEWS

Beautiful modern 3-bedroom bungalow with panoramic views of sea and mountains from most rooms. Quality home with sundeck off the dining room and artistic slate patio on south side. Full basement with panelled rooms almost complete. Owner transferred, first time offered, excellent NHA terms.
Full price $17,500
Please ask for Mr. W. O. Cameron, 4-4115 anytime.

922 GOVERNMENT ST. 4-4115
Member
Real Estate Board of Victoria

F. N. Cabeldu

1212 Broad Street 3-7174
(Member Multiple Listing Bureau)

UNUSUAL SMALL ESTATE

Within 2½-mile circle among other nice properties just a few steps from excellent bus service. SEVEN-TENTHS OF AN ACRE of surrounding lawn, Rock Garden, ORCHARD and kitchen garden, which could require only a MINIMUM OF CARE or be developed as much as you desired. The charming architect-designed home has EXCEPTIONAL CHARACTER AND APPEARANCE and is in excellent condition, with 8 rooms, bsmt. Auto oil hot water heat. Reasonably priced $16,800
Call Mr. Cleary 3-7174, eves. 4-2505

SAANICH NEW $9350 TERMS

Just completed and ready for occupancy. 2 bedrooms, better than average in size, bright cabinet kitchen with ample dining space, attractive living room, 4-piece bath. Oak floors, utility room, automatic oil heat. Carport. This little house is a pleasure to show. Call me anytime. Mrs. Strodyk, 3-7174, Res. 2-4653

SEA VIEW AND SECLUSION

Tudor style, designed and built by a well-known Victoria architect, this house consists of entrance and through hall, large living room with fireplace and picture window, separate dining room, kitchen, two twin-sized bedrooms and bathroom. The stairs are in to an unfinished attic where there is space for two more bedrooms, and the plumbing is roughed in for a bathroom and hot water radiators. Hardwood floors throughout. Hot water oil-fired furnace, electric hot water. Separate garage.
Except good terms $17,500
Mr. Blenkinsop, eves 4-4467

$2000 DOWN

Half a block from Dallas Road. Six-room bungalow, well maintained. Well-kept small garden $6500
Call Mr. Blenkinsop.

FRASER BISCOE

730 PANDORA AVENUE 3-8843
Drive-in Customer Parking

SIDE-BY-SIDE DUPLEX

Both sides identical, only 8 years old, stucco, and features living room with fireplace and oak floor, 2 good bedrooms, 4-piece bathroom, kitchen with electric range included, full basement, furnace and drive-in garage. Good terms available. One suite available for immediate occupancy. Full price $16,500
To view, call Mr. Wilkins, 3-8413; eves. 3-4980

DRIVE BY 2689 CHAMBERS ST. AND SEE THIS SPLIT LEVEL

As modern as tomorrow with a bird's-eye view over the city. Excellently-planned and super-constructed. Three bedrooms, rumpus room. The many features here make for pride and satisfied living. Price $19,250
For appointment to view, call Mr. Wilkins, 3-8413, or eves., 3-4980.

HAYNES

YOU WILL NOT EQUAL THESE FOR PRICE. LANGFORD. TWO NEW STUCCO BUNGALOWS. Four rooms and bathroom, priced at $6500
Four rooms, bathroom, utility room, carport, oil space heater with oil tank. Priced at $6700

Both these homes have good plaster interiors, are well built and attractive in appearance and have nice, treed lots, in a quiet location. Ideal for young people starting up or for retired elderly people. Reasonable terms.

CITY. Four rooms, basement, furnace, outside garage. Very neat condition. Oil range included. This comfortable home is priced to sell at $7000
Please ask for W. Jones, 3-8993 evenings.

ARTHUR E. HAYNES LTD.
776 Fort Street 3-3833

"FINE HOME POOR LOCATION"

Two factors are always considered when you buy a home. The LOCATION and the QUALITY of the home. Here is a wonderful 3-bedroom home abounding in quality and worth at least $13,000, but because its location is not the best you can buy it for only, full price $10,500
ON TERMS.
Call Cy Sainsbury now, 5-6141, or 4-9835 evenings.

NORTHWESTERN SECURITIES OF VICTORIA LTD.

150 HOUSES FOR SALE

DOUGLAS HAWKES & CO.

8174 FORT ST. 4-7128

CHARM AND INDIVIDUALITY

A home that is truly different, comprising spacious entrance hall, living room with fireplace and picture windows, dining room which has French door opening onto a lovely patio, large modern kitchen, 2 bedrooms, tiled bathroom, full cement basement with finished rumpus room and extra plumbing. The grounds are fully landscaped.
Full price with terms $16,900
Phone Mrs. Newton, 4-7128 or Res. 3-0006 anytime

ISLAND HOMES

LIMITED
2510 Douglas Street 3-7511

THIS IS IT

BRAND NEW BUNGALOW

Here is one of the choicest stucco bungalows money can buy. It has EVERYTHING. LR with Roman tile FP, large elec cab kitchen with dining area, 2 perfect bedrooms. All oak floors, full high basement with laundry and beautiful heating unit (pkg oil) plus dr-in garage with tilt-up door, all aluminum sash, bus at door, nice views and handy to town. WHAT A BUY for only (with good terms) $10,750
Call Mr. Clarke, 7-6519 or 3-7511

OAK BAY NEW N.H.A.

Located on a 60x90 lot near the golf course. This exceptionally well-built 3-bedroom home has "L" living-dining room, vanity bathroom, rumpus room area, roughed-in plumbing, full basement, drive-in garage.
Full price $17,450
$4,547 down, balance on 25-year 6% loan, $82.55 per month.
L. H. Rands 3-4117, Res. 2-8980
LEACH & SPARKS, 1119 Blanshard

OLD WORLD GARDEN

Old time cottage on a hillside. On the hill overlooking Langford Lake. Glimpse of the Olympics. The 4-roomed cottage needs a new roof and complete redecoration. Cherries, plums, apples and walnuts in bearing as well as grapes, raspberries and strawberries, holly and a wealth of shrubs and flowers. One-roomed shack. Greenhouse 10x20. Lot 100 ft frontage and over 4 hillside acres. $2,500 down and $50 monthly. Alex Page 5-6741 or 3-1594. Northwestern Securities of Victoria Ltd., 631 Yates St.

High Saanich Special

Three-bedroom stucco bungalow in nice condition. Thru hall, living room 13½x22 fireplace. Large cabinet kitchen wired. Dinette 11x12. Bedrooms 13x13, 11x13 and 10x14. Oak floors, 4-pce bathroom. Attached garage. Full high basement. Piped furnace. Terms $3,300 down and $85 monthly.
Bargain at $10,975
Alex Page, 5-6741 or 3-1594. Northwestern Securities of Victoria Ltd., 631 Yates Street.

270 SUPERIOR ST.

Central Mortgage-type 5-room shingle finished bungalow. Living room 12x16, cabinet kitchen wired, 2 bedrooms and dining room or third bedroom. Oil circulating heater. Garage and workshop 16x22. $2,630 down, $50 monthly.
Alex Page 5-6741 or 3-1594
Northwestern Securities of Victoria Ltd.
631 Yates Street

$800 - DOWN - $800 1231 BALMORAL

Large 4-room plus bungalow, 1,700 sq. ft. No basement. New roof. Lot 81x135. Good outbuilding. Owner must sell.
Price $7200
Mr. Carmichael, res. 4-7308.

ALFRED CARMICHAEL & CO LTD.
1220 Broad Street 4-7341

TRANSFERRED

Owner must sell his 4-room siding bungalow in Vic West, situated on large lot with fruit trees, extra workshop at rear. Spotless condition. New oil range included. Taxes only $88. $1400 down, balance as rent.
Price $6250
Call Bill Ludlow, 2-7276 or 3-5101, Town & Country Homes Ltd.

WATER FRONT

This three-year-old home in excellent condition on Admirals Road is selling for LOW down payment with good monthly payments.
For further information phone Cy Sainsbury, 4-9835.

NORTHWESTERN SECURITIES OF VICTORIA LTD.
5-6741

ESQUIMALT

Two-bedroom home with living room, dining room and attractive kitchen. Fully landscaped lot. $12,900 full price, with terms. Phone Mrs. Newton, Douglas Hawkes Co., 4-7128 or 3-0006, anytime.

SUMMER HOMES

Complete seclusion yet most accessible. Superbly situated on shore of famous fishing bay, 45 minutes' drive to Victoria. One of Island's finest homes. 4 reception rooms, 7 bedrooms, 3 bathrooms, modern kitchen, elec. stove and frig, etc. Fine water supply; flower and fruit garden. Owner pays for gardener twice weekly. Well furnished. Close to excellent golf links and tennis courts. Meals available at adjacent guest house. Pemberton, Holmes Ltd., 1002 Government St. Phone 4-8124.

BRENTWOOD PROPERTIES

Five acres, three-room cabin, electric pump. Creek. Only $4,200.
1½ acres, good five-room bungalow, $18,500. Income from flowers and fruit.
2½ acres, five rooms, basement, $11,500.
2½ acres, sea view, four bedrooms, $16,500 or will rent.

BRENTWOOD PROPERTIES
Keating 283 46T

GLANFORD GARDENS

3-bedroom stucco and siding bungalow. Large cabinet kitchen, vanity 4-piece bath. Large utility room with laundry tray. Large living room with fireplace. Wrought iron open stair well. Full basement with completely finished rumpus room with fireplace. Automatic oil heat. Drive-in garage. Close to school and bus. Landscaped. $3,500 down. 9-5175. 589 Baker Street.

BY OWNER

Well-kept six-room family home on Quadra, close to schools and stores. Modern kitchen, wired for electric range; extra room in basement with washroom and kitchenette; gas range included. Packaged oil heating and automatic hot water. Can be duplexed.
Price $8,950 terms.
Phone 2-3433

LEAVING VICTORIA

Attractive 1-floor plan with 7 rooms, 3 bedrooms one with adjoining washroom, 4-piece bathroom, large living room and den with fireplace. Full basement. Oil heat. Very attractive kitchen with dining space. Landscaped garden with shade trees. By owner. Uplands Rd. 2-3235 for appointment.

LIKE NEW, 8-YR.-OLD STUCCO bungalow, situated on large double lot. Redecorated throughout, 2 bedrooms, full cabinet kitchen, dinette. Living room and utility room. Large garage with room above. $10,000, with terms. Quick sale and clear title for cash. 3-7058.

5% N.H.A. — P.I.T. $70
Owner transferred, 3-bedroom, 2½ years old, attractive stucco bungalow, full basement, oil automatic heat, drive-in garage. $13,500, cash to mortgage. Lake Hill district. 3946 Cumberland St., phone 9-5794.

LAKE HILL—MUST SELL THREE-bedroom bungalow. Oil range, excellent garden and fruit. Asking $6,500, some terms. Owner 5-9080.

FOUR-ROOM COTTAGE FOR SALE with garage, no basement. Price $[illegible] cash or $6,000 on terms. Phone 9-2794. R. Ward, 9 Camden St.

FOR HOMES IN COLWOOD, LANGford, see Grant & Jenkins, your local agents. 8-1729 Langford.

4-ROOM WHITE STUCCO HOUSE, 3 years old. Full basement. 4-3072.

NEW 3-BEDROOM HOUSE, 1958 Fort. Be ready in 2 weeks. 3-5732.

150 HOUSES FOR SALE

IDEAL for RETIRED COUPLE

This Esquimalt four-room bungalow with basement and Oil-O-Matic heating is in a quiet location, close to stores and transportation.
$7500
Please ask for Henry Hope, evenings 7-2734.
JOHN GREENWOOD
3-7041 1241 Broad St. 3-7041

$7950

4-roomed house, pleasantly located on ⅓ acre, off Shelbourne Way. Automatic oil heat, utility room, together with attached garage and planter across the front, make this a charming and practical home. Payments $65 including taxes.
W. Love, 4-6056 or 4-7128 at
Douglas Hawkes & Co.

Overlooking Portage Inlet and on the new Island Highway. Stucco 6-room bungalow consisting of living room, dining room, modern cabinet kitchen, 3 bedrooms, 4-pce Pembroke bathroom. Full basement with 2 drive-in garages. 2½ lots.
Terms. Price $12,850
A. E. Coles
THE ROYAL TRUST CO.
1205 Government St. 3-6125
Evenings, 2-8753

BUY DIRECT FROM OWNER

Six-year-old large stucco 2-level home on double lot with seclusion. Nine rooms, two bathrooms. Legal suite if desired. 3-6896

151 COUNTRY HOMES and PROPERTIES

SHAWNIGAN LAKE
PREMIUM PROPERTY

600 ft of the choicest waterfront, approx. 7 acres in extent and offering complete privacy, this beautiful, spacious and well-furnished summer residence is one of the finest on Vancouver Island. Large living and dining rooms, four bedrooms, two bathrooms, den with fireplace, storage rooms, kitchen, utility room, guest cottage, garage, boathouse, pumphouse, etc. Blacktop highway from Victoria to property entrance. Full particulars from exclusive agent Mr. J. Burridge, F. N. Cabeldu Ltd. Tel. 3-7174; eves. 7-6845

DEEP COVE — 5 ACRES
MODERN BUNGALOW

Comparatively new. Large living room, three bedrooms, large kitchen with dining area, bathroom, utility room off kitchen. Small barn, poultry house, assorted fruit trees, abundant water supply. Convenient location on paved road. Exceptionally good value at $18,500.
Good Terms
Call M. A. Campbell, 4-9335.

A. Bernard & Co. Ltd., 620 Fort St.

SOOKE

Attractive new three-bedroom stucco bungalow, half block from village centre. Bargain at $5,600. Terms. Phone, Sooke 104H.

153 WANTED TO BUY— HOUSES

"Small Home Wanted"

Newly-married couple have been given $2,000 as a wedding present and want me to find them a little "bride's special" (2 bedrooms, one for the baby) should be under $10,000 and a monthly payment not over $80. Will your house do?
Call Bruce Cartwright, 5-6741 or 5-6893 evenings. Northwestern Securities of Victoria Ltd.

URGENT $15,000 ALL CASH

A client just arrived from Calgary, will pay all cash for 3-bedroom house. If your home is for sale help me locate this client. Dial MRS. M. SIMPSON, 5-6741 or 3-5542. Northwestern Securities of Victoria Ltd.

HARD-TO-SELL

WANTED—A hard-to-sell, older-type, four bedroom, clear title home in trade for modern two-bedroom, no-basement, four-year-old stucco bungalow, in University district.
Please call Eric A. MacFadyen, 5-6741, North Western Securities of Victoria, Ltd. 24-hour telephone service.

DID YOU KNOW

THAT Your home is worth more if you trade?
THAT You can get your full equity if you trade?
THAT No refinancing is necessary if you trade?
THAT I have clients who are ready to trade for your home?
THAT I can give full trade details with no obligation?

Dial MAURICE N. SMITH, 5-6741; eves. 2-3656. Northwestern Securities of Victoria Ltd.

FOR CASH URGENT

I need an older-type home, not too far out for an elderly couple. Will pay cash up to $6,000. Phone me now, this is urgent. HOMER M. SMITH 5-6741 or 4-2160. Northwestern Securities of Victoria Ltd.

REVENUE NEEDED

My client has instructed me to find him a revenue property. He is waiting with $20,000 to buy or use as down payment. If you are wanting to dispose of your good income property call MAURICE N. SMITH for prompt personal service. 5-6741; eves. 2-3656. Northwestern Securities of Victoria Ltd.

CASH URGENT

Buyer here from Alberta for five or six-room home. Please help me avoid a long and expensive stay in an auto court or hotel accommodation for these people. Call C. A. James 5-6741 or 2-6787. Northwestern Securities of Victoria Ltd.

RETIRED COUPLE

Wants a small home in any area close to transportation. 4 rooms with basement optional. All cash to $9,000. Phone Norman Thornber or Gordon Marshall at Byron Price Realty, 5-2458; eves. 9-1853, 9-2725.

WANTED

NEAR VETERANS HOSPITAL

Neat bungalow with no basement or steps. Must be in good condition. Around $6,500. Please call Mrs. McLean 4-9335, eves. 5-6867. A. Bernard & Co. Ltd.

WANTED

Good home in Fairfield. Client with considerable cash requires home with 2 or 3 bedrooms. Call Len LeDoux, Fairfield Realty, 5-9765; eves. 2-9852. 335 Cook St.

IF YOU ARE THINKING OF SELLing and care to list with H. G. Dalby & Co. Ltd., yours might be the place we are looking for. We have genuine buyers for homes and business property. For prompt service call Mr. Kemp at 3-6241, eve. 5-2397. We cannot list Multiple.

WANTED
SMALL HOMES

With or without bsmt, any age, any size and in all price ranges. For prompt, courteous service phone Mr. Money, 5-3435, res. 2-2380.
P. R. BROWN & SONS LTD.

MY CLIENT WILL PAY UP TO $16,000 cash for a modern three-bedroom home in a good district. Utility off kitchen if possible. For immediate inspection call Mr. Fraser, 4-3335, res. 3-3731. Financial Survey Ltd.

SMALL LANGFORD AND COLwood homes wanted. Please call Mr. Hawkes at Douglas Hawkes & Co. 4-7128 (after hours 8-2500), 8174 Fort.

153 WANTED TO BUY— HOUSES

HAVE NO DOWN PAYMENT BUT securely employed. Wish to buy immediately. Can make payments to $90 monthly on two or three-bedroom home. Jubilee or Mt. Tolmie area. Victoria Press, Box 137.

WANTED
ALL TYPES OF HOMES

All prices, with or without basements, new or old. Please phone Jim Hanson 5-8771, res. 5-6614. Brown Bros. Agencies Ltd., 1125 Blanshard St.

TO SELL YOUR HOME, YOUR apt., duplex or farm, list with the sales staff of George Randall Ltd. A steady clientele of genuine buyers for what you have to sell. Phone 4-8100.

WANTED — FOURPLEX OR TRIplex, well located. Buyer waiting. Please call Mr. Cox of Swinertons, 3-7191; res. 3-3814.

SIX-ROOM HOUSE OR DUPLEX, Gonzales district near waterfront. Victoria Press, Box 135.

154 PROPERTY FOR SALE

DALBY & CO.

Real Estate and Insurance
1010 Blanshard - 3-6241

SECLUDED SOOKE HOME

On eight acres of good land, five cleared, five-room bungalow, full basement, drive garage, living room 22 by 16, two full size bedrooms, large electric kitchen and large sun porch, chicken house 24 by 110, brooder 26 by 82, shed for four cows, two other small buildings 12 by 14 and 12 by 20. Full price only $11,000
With Terms.
Mr. Kemp, evenings 5-2397.

SECLUDED OAK BAY LOT REDUCED PRICE

.47 acre in the heart of Oak Bay. Close to bus and schools. THIS IS A GIFT AT $3450
Cash. For further information please call L. Moillet, office 5-8704, home 9-2620. Frank A. Martin Agencies Ltd., 1114 Blanshard Street.

GORDON HEAD

NEW SUBDIVISION
BALTAIR CRESCENT

Off Ferndale Rd. between Haley Rd. and Paul's Terrace. Lovely lots with sea view. Suitable for NHA. Price $1,700 up. Please phone A. M. Miller.
P. R. Brown & Sons Ltd.
1112 Broad St. 5-3435; eves. 7-1027

"INVESTORS"

Here is your chance to buy this valuable 1.28 acres of land. It is suitable for duplexes or stores. There are two houses now on the property. Full price is $23,000. Will sell all or part. For further particulars dial Mr. Rene Demois at 5-6741 or 4-1987. Northwestern Securities of Victoria Ltd.

SOOKE

4 BEDRMS, 6 ACRES, $3,500 DOWN. Nice location on pavement. City water, light. Rear of property extends to Sooke River. Eight-room house, coal heating, lawn and shade trees, timbered grove. Ideal for family. Easy terms arranged. Full asking price $9,950.
For particulars call Mr. Houston, 5-3435; res. 5-6476
P. R. BROWN & SONS LTD.

APPROXIMATELY 1½ ACRES ON East Saanich Road, north of Stelly's Crossroad. Lovely view, nice location for country home, suitable for berries, etc. Some improvements. Price $2,500. Discount for cash. Phone 5-7460.

APPROX. 3½ ACRES FINE LAND, good stand of timber, subdivided, ample water. Situated on good road. All this for $1,600 full price and terms to suit. Reputable buyer call J. C. Jeffery 4-9335 or 2-2724. A. Bernard & Co.

SEA-VIEW LOTS

In popular Gordon Head and Brentwood. N.H.A. approved. Terms. For details and plans call Bel Shragge, weekends or eves., 2-8802. King Realty, 3-2131.

DOWNTOWN APARTMENT OR DUPLEX ZONED LOT. 85-FT. FRONTAGE ON FORT STREET. THE CITY BROKERAGE, 1018 BLANSHARD. 4-5022, 7-2068.

DOUGLAS VALLEY SUBDIVISION, Douglas and Kenneth Streets. 14 choice building lots. Island Investment Co. Ltd., 774 Fort Street, 4-7166 days; 4-6371 or 9-2611 eves.

WATERFRONT LOT — TEN MILE Point. 115-ft frontage. Beautifully treed. Light and water available. Apply E. E. Heath 2-3163.

LOT, 70x150, PLEASANT LOCAtion, $1,200. Parsons Bridge. 8-2674.

HAVE 5 ACRES AT THE HEAD OF Ucluelet Harbor. 4-6343.

NORTH SAANICH PROPERTIES. Gordon Hulme Ltd. Sidney 120.

SEA-MOR AT CORDOVA BAY. Victoria's finest view lots. 9-1614.

2 LOTS FOR SALE, INTERURBAN and Marigold. $700 each. 5-2315.

LOT FOR SALE, IN VIEW ROYAL. 9-3177.

155 PROPERTY WANTED

WANTED

Large house on 3 or 4 acres, vicinity Royal Oak. Also secluded 4-room on approx. 1 acre. Call Mrs. Lavender, 2-4251 or 3-6327.

RITHET CONSOLIDATED LTD.

WANTED — LOTS ON SEWER. Kasapi Construction. Phone 5-5414.

156 ACREAGES FOR SALE and WANTED

8 ACRES CLEARED, 5-MILE circle, city water, stream, suitable farm or horse ranch. $8,000. Reasonable terms. 9-4464.

APPROXIMATELY 1.5 ACRES, LOT No. 3, on Catlow Road, off Painter Road. $1,250. 8-2564.

158 FARMS FOR SALE and WANTED

Farms With Seafront 365 Acres

500 acre farm, 100 cleared, 20 in crop, good barn and home. To view phone Al Moonie 9-5194.

TAYLOR SPITTAL LTD.

DAIRY AND STOCK FARM
OVER 100 ACRES

Choice, well-developed land, over 80 acres in hay and pasture. Abundant water supply. Excellent family home of 8 rooms, well constructed barn with metal roof, large hay loft, guest cottage, poultry houses, garage, garden, fruit trees. Formerly used exclusively for dairying. Can be operated as dairy or stock farm, or both. Fields all well fenced and cross-fenced. Paved road. Choice location. Ideal, attractive setting. Exclusive listing. Wonderful value at $33,000 for land and buildings. 27 head of stock, complete line of modern machinery optional for additional $8,500. Asking down payment of $10,000.
Call M. A. Campbell, 4-9335.
Weekends phone Cobble Hill 40-Y-2.
A. Bernard & Co. Ltd., 620 Fort St.

45 ACRES SEAFRONT

Close to city. 45 acres, cleared, $600 per acre, which includes all bldgs. 7-rm house, lge barn, etc. Lovely view. Perfect for horse ranch or riding school. Easy down payment handles. Stan Haland, 4-9335; eves. 9-5307. Financial Survey Ltd.

BULB LAND — 15 ACRES

Fine fertile soil in Central Saanich. About 10 acres cleared. Price $600 per acre. F. N. Cabeldu Ltd., 3-7174. G. H. Naylor, res. 9-5064.

PROFIT BUILDERS

CLASSIFIED ADS DON'T COST—
THEY PAY!

Beginner's Delight

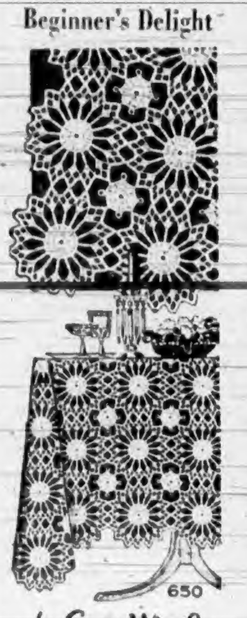

650

by Laura Wheeler

See how quickly you can "grow" a garden of pretty flower medallions to use so many ways.

In no time, have enough medallions for scarf, chair-set, or cloth. Pattern 650: crochet directions for 4½-inch medallion and joining. No. 30 cotton.

Send thirty-five cents in coins (stamps cannot be accepted) for this pattern to The Daily Colonist Pattern Dept., 60 Front Street West, Toronto, Ont. Print plainly pattern number, your name and address.

As a bonus, two complete patterns are printed right in our Laura Wheeler Needlecraft Book. Dozens of other designs you'll want to order — easy fascinating handwork for yourself, your home, gifts, bazaar items. Send 25 cents for your copy of this book today!

FOR SALE BY TENDER

For removal or demolition, frame building known as Kirkham's Grocery located at the corner of Island Highway and Trunk Road in the City of Duncan, B.C. Bids must state the number of days required to complete contract. Tenders will be received not later than 12 o'clock noon, July 25, 1958. Highest or any bid not necessarily accepted.

Address all bids to Howard Shanks, 885 Yates Street, Victoria, B.C.

NOTICE TO CREDITORS

In the Matter of the Estate of GEORGE LANG, Deceased, formerly of Victoria, B.C.

Notice is hereby given that creditors and others having claims against the estate of the above deceased are hereby required to send them to the undersigned Executrix at Suite 169, 620 Central Building, Victoria, B.C., before the 29th day of September, 1958, after which date the Executrix will distribute the said estate among the parties entitled thereto having regard only to the claims of which she then has notice.

HELEN MILDRED BLIGH,
Executrix.

By her Solicitors
Manzer, Wootton & Drake,
Victoria, B.C.

NOTICE TO CREDITORS

In the Matter of the Estate of PATRICK FOSTER MUMFORD, late of 138 Cromar Road, R.R. 1, Sidney, B.C., deceased.

NOTICE is hereby given that creditors and others having claims against the estate of the above-named deceased are hereby required to send them to the undersigned Executors at 1205 Government Street, Victoria, B.C., before the 22nd day of August, 1958, after which date the Executors will distribute the said estate amongst the parties entitled thereto, having regard only to the claims of which they then have received notice.

THE ROYAL TRUST COMPANY,
Executors,
by their solicitors, Crease & Company.

NOTICE TO CREDITORS

IN THE MATTER OF THE ESTATE OF GORDON FORREST WORDEN, late of 2907 Windsor Road, Victoria, B.C., Deceased.

NOTICE IS HEREBY GIVEN that creditors and others having claims against the estate of the above deceased are hereby required to send them to the undersigned executors at 650 View Street, Victoria, B.C., before the 18th day of August, 1958, after which date the executors will distribute the said estate amongst the parties entitled thereto, having regard only to the claims of which they then have notice.

THE CANADA TRUST COMPANY
and GEORGE H. EVANS.

By their Solicitors
Harman, Sloan & McKenzie.

NOTICE

Stringing of power lines across Sansum Narrows between Salt Spring Island and Vancouver Island and adjacent to and 75 feet north of existing power line crossing, will begin Monday, July 7th, 1958 and be completed by Friday, July 18th, 1958. The Narrows will be closed to all marine traffic periodically. During this operation two tugs and a motor launch will be in attendance to warn marine traffic. Mariners and aircraft please use caution.

HUME & RUMBLE LIMITED

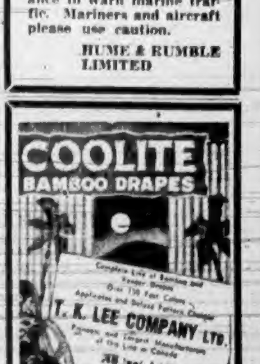

WHY PAY MORE?

Please Write or Phone Vancouver for Estimate

TO HER ROYAL HIGHNESS THE PRINCESS MARGARET

May it please Your Royal Highness:

This authentic reproduction of the first issue of The British Colonist, printed on December the eleventh, 1858, is offered as an example of the efforts of such colonizers as the first publisher of the Colonist, Amor de Cosmos, in behalf of your illustrious forbear, Her Majesty Queen Victoria.

During his life as a publisher and parliamentarian Mr. de Cosmos endeavored to convince the men and women of these raw western colonies of the advantages of confederation with Canada, a Dominion of a most gracious Sovereign.

The Colonist has survived to this day, 100 years from the time of its birth, and still expresses to Your Royal Highness its devotion to the causes of freedom and democracy, inspired no less by Her Gracious Majesty, Queen Elizabeth, than by that revered Sovereign, Her Majesty Queen Victoria whose name this city is honored to bear.

May it please Your Royal Highness to accept this historic symbol of loyalty, love and duty to the Crown.

God Save the Queen.

Work of Art Presented to Princess

This is the gold and floral illuminated address which was included in the beautifully-bound copy of the 100-year-old first edition of the British Colonist which was presented to Princess Margaret Sunday. See story Page 17.

Jung's Statements 'Really Serious'

Retraction Refused By Senator Farris

OTTAWA (CP) — Senator J. W. deB. Farris of B.C. said Saturday he has nothing to retract in a Senate statement in which he referred to Commons member Douglas Jung as "this Chinaman."

Senator Farris said in a statement that Mr. Jung himself, in a Paris interview, had referred to himself as Chinese.

"What is the difference?" the senator said. "I would have referred to any person of any other race as I did about Mr. Jung."

Mr. Jung, Vancouver lawyer and first Commons member of Chinese extraction, was quoted in Paris this week as saying that Canadian delegations to Russia are hand-picked and biased while Russian delegations to Canada often cannot see the people or places they wish to see.

In the Commons Friday Liberal leader Pearson — to whose party Senator Farris belongs — tried to come to the defence of Mr. Jung but was ruled out of order. Prime Minister Diefenbaker indicated disapproval.

Yesterday, the senator said he was correct in stating in the Commons that "every member would read the Senator's remarks with regret and disapproval."

He said he regretted that his remarks had diverted attention from "really serious" statements attributed to Mr. Jung.

He said he regarded the Commons member's statements as most unfair to Canada.

"What I was driving at in my remarks in the Senate was to question the right of any person to speak for Canada in a way seriously reflecting on the conduct of our Canadian authorities in relation to Russia. If Mr. Jung was correctly reported and unless he has real proof of his assertions, he is unworthy of the respect and confidence the Canadian people have placed in him."

Coal Off Last

Rationing Finished In Britain

LONDON (Reuters) — The era of austerity that British housewives have endured since the start of the Second World War finally ended yesterday when coal came off the ration.

It will end with a whimper, for coal is the last rationed commodity to be freed. The bang came when people celebrated the end of food rationing by singing in London's Trafalgar Square.

Gasoline is the other commodity most recently on ration. Private motorists were limited to enough for 200 miles a month for six months last year as a result of the Suez crisis. Wartime gasoline rationing ended in 1950.

Glenn Ford, on suspension for refusing a role at Columbia, has been asked to recreate his Metro movie role or Captain Fisby in "The Teahouse of the August Moon" on stage at the Brussels World's Fair this summer.

NEW ARRID Super Spray

STOPS perspiration and odour

24 HOUR PROTECTION

Stops perspiration with just one quick squeeze. Keeps underarms dry and odourless for one full day and night.

- Safe for skin
- Safe for clothes
- Dries instantly
- Refreshing scent

Only 75¢

Hudson's Bay Company.

INCORPORATED 2ND MAY 1670

- Shop Monday 9 a.m. to 5.30 p.m.
- Dial 5-1311

There is still a Complete Selection of

SWIM SUITS at the BAY

Going on your vacation? Take the "plunge" in a flattering NEW swim suit from the BAY! Swim suits by all the famous names you trust . . . styles so NEW and lovely you're sure to rate a second glance. Skilfully proportioned for comfort and perfect fit on sand or surf . . . these suits are not afraid to go near the water! Sizes 32-38.

Materials: Choose from lastex faille fabrics with embroidered panel inserts . . . a sunfast, colorfast fabric that fits smoothly, firmly.

Colors: Beige, black, navy, red, turquoise, pink, to name only a few of the lovely shades that will flatter you this summer.

Prices

6.95 10.95 12.95

HUDSON'S BAY COMPANY, women's sportswear, fashion floor, 2nd

THE VOICE OF ONE

By REV. DR. FRANK S. MORLEY

Yesterday most people regarded religion as irrelevant to modern life. Man thought of religion as a superstition, a decoration, or a venture for a few select mystics. Today he knows better. Religion is not a hobby. It is an understanding of the universe and the values of all things in the universe.

Yesterday many writers represented Christianity as an "idealism," a sort of day-dreaming about an ideal world. As reading love-stories in magazines makes real love difficult or even impossible, so this vague moralizing and "idealism" impeded the Christian Gospel. Christianity stands on historical fact: What God did, what God said, what God intends.

We may therefore make two mistakes. We may separate religion and civilisation, or we may identify religion with civilisation. Contemporary Christianity has been compared to Christianity in the Roman empire—an impossible comparison.

Nevertheless let us recognize that Christianity triumphed because it combined the divine and the human, religion and life, faith and morality, as no other religion did. But it is defeated when possessed by or identified with a civilisation.

Don't Settle Back

Jesus said, "Go ye into all the world," not "Settle back into your little corner." The kingdoms of this world are to be the kingdoms of our Lord.

The Christian faith must reshape contemporary culture—the neurotic personality, the confused family, the debased amusements, the civil war of strikes and picketing, the degradation of work, the diabolism of state control, and the pathology of empty, greedy, and disintegrated living.

We make this appeal with confidence based on what Christianity has done. The most amazing fact about this country is not its unbelievable cruelty, but its incredible kindness. Every man should read this record outlined in Laubach's great book, "The World Is Learning Compassion" (Revell.)

Can any informed man fail to marvel at such astounding phenomena of compassion as the World Health Organization, operating in a 100 countries? The World Bank has lent $3,000,000,000 to 44 countries for electric power, agriculture, roads, industries, and flood control. The United Nation's International Children's Emergency Fund has saved millions of children. Campaigns are waged against illiteracy.

Magna Carta of Mankind

The Declaration of Human Rights, Magna Carta of mankind, has grown directly out of the Christian doctrine of the sacredness of personality. Emile St. Lot of Haiti described it as "the greatest effort of humanity to find new moral bases founded on liberty, equality, and fraternity." Private philanthropy has been without precedent in history.

What caused it? Christianity. Christ taught the Kingdom of God, a social order whose fundamental principle was "agape," for which we have today no adequate equivalent because "love" and "charity" have been cheapened.

"Agape" means harmony, co-operation, good-will, generosity, and loving-kindness, based on the nature of God and the infinite values of man made in the image of God. Christianity exalted human dignity and decency and mankind's equality and unity under God.

It is a tragic mistake, however, to tie Christianity to the chariot wheels of any culture. Christianity must not be identified with "Western Civilization." There is no "Christian economic system." There is no such thing as a "Christian Civilization."

Neither capitalism nor socialism is Christian. Our civilization has been vastly influenced by Christianity. The standard of measurement for a good culture does not come from Buddhism or Mohammedanism, but from Christianity. All these cultures, even communism, have borrowed their social passion from Christianity. Christianity penetrates and shapes culture, but is not possessed by any culture "in the world, but not of the world."

De Gaulle Takes Salute

Bastille Parade Best of Century

PARIS (Reuters) — Parades, fireworks and street dances yesterday marked France's most brilliant Bastille Day celebration this century.

The largest military parade since the end of the Second World War strutted through Paris with President Rene Coty and Premier Charles de Gaulle taking the salute. Squadrons of jet fighters screamed overhead.

July 14 is the anniversary of the day in 1789 when the revolutionary Paris mob stormed the Bastille prison, the symbol of royalist tyranny.

The event was celebrated with "special brilliance" on government orders this year to demonstrate the upsurge of "fraternity" between metropolitan France and the Moslems of Algeria and the loyalty of the de Gaulle government to republican traditions.

Emancipation Long Overdue

CLEVELAND (CP) — Ray Wilkins, secretary of the National Association for the Advancement of Colored People, says American Negroes have waited too long and been "too truly the soul of patience" in their fight for full emancipation.

"In a jet age we cannot be content with the crawl of a turtle," he told the NAACP convention.

SAN PEDRO, Calif.—Ferry riders yesterday were first to spot in red paint on the white hull of the luxurious yacht of the Dominican Republic's playboy **General Rafael Trujillo Jr.** these words: "Zsa Zsa slept here."

For Memorable Rum Drinks

Captain Morgan Black Label RUM

Extra Smooth and Flavourful

This advertisement is not published or displayed by the Liquor Control Board or by the Government of British Columbia

Hudson's Bay Company.

INCORPORATED 2ND MAY 1670

New ARRID Roll-On

COSTS ONLY 89¢

Stops Perspiration Stains and Odor!

Rolls in World-famous ARRID Protection with Perstop*!

*Reg. T.M.

HUDSON'S BAY COMPANY, cosmetics, main

Mrs. J. S. Helmcken

See "WOMEN and CHILDREN of the FUR TRADE"

Cecilia, the eldest daughter of Governor James Douglas and Mrs. Douglas, is one of the many pioneer women of British Columbia who is represented in our Centennial exhibit. Come and see the display of heirloom furnishings, jewelry and china that has been gathered from all parts of the province for our tableaux.

Daily 9 a.m. to 5.30 p.m. Fridays 9 a.m. to 9 p.m.

Douglas Room, Third Floor

PARKING . . . Over 1,000 convenient parking spaces in the BAY'S 3 lots and the meter-free Arena Way.

CARPORT . . . Use the BAY'S convenient counter-to-carport service for all your heavy purchases.